MATERIA

BUILT TO PERFORM

MATERIA

Hi tech surfaces

Le lastre MATERIA sono ottenute da miscele di materiali inerti, selezionati per purezza e fusibilità. Il processo produttivo con cui vengono realizzate accelera le mutazioni delle particelle che hanno portato, in migliaia di anni di storia, alla creazione delle pietre. La compattazione avviene mediante pressatura delle materie prime ad elevata densità (450 KG/cm2) a cui fa seguito una fase di cottura, a temperature superiori ai 1.200 °C , che completa il processo di sinterizzazione del materiale, che in questo modo risulta particolarmente resistente e performante, indipendentemente dalla destinazione d'uso.

MATERIA slabs are made from mixtures of inert materials selected for their purity and fusibility. The production technology accelerates the process of particle transformation that over periods of many thousands of years results in the creation of natural stone. The raw materials are compacted to a high density (450 kg/cm2) then fired at a temperature of more than 1200°C to complete the sintering process and give the slabs an extremely high level of durability and performance regardless of their intended use.

Find out more.

Technical Innovation

FULLVEIN3D

FULLVEIN3D è la tecnologia di ultima generazione in grado di creare le venature della superficie del marmo anche all'interno dello spessore delle lastre, come nel materiale naturale. ABK GROUP utilizzando i sistemi più evoluti e sofisticati, si è dotata di un impianto unico e rivoluzionario, nel quale la stesura controllata delle materie prime, ancora prima della fase della pressatura, disegna l'effetto visivo di ciò che la natura ha creato nei millenni. La perfetta continuità fra massa e superficie viene valorizzata anche dal processo di decorazione digitale ad alta risoluzione, che contribuisce a rendere il prodotto ancora più realistico.

FULLVEIN3D is the latest-generation technology for creating marble-effect veins that extend throughout the thickness of the slabs, just like in the natural material. ABK GROUP uses a unique, cutting-edge system in which the controlled deposition of raw materials prior to pressing reproduces the visual effect created by the forces of nature over millions of years. Seamless continuity between the body and the surface is also guaranteed by the high-resolution digital decoration process, which helps to create an even more realistic product.

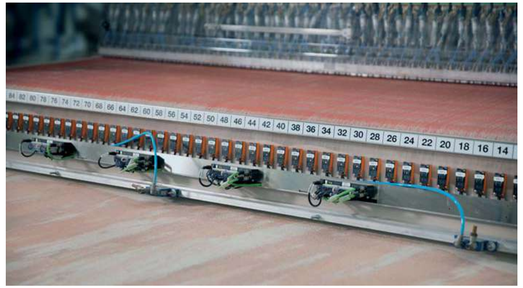

Technical Innovation

FULLBODY3D

MATERIA, grazie ai più evoluti sistemi di miscelazione e pressatura degli impasti ceramici, è in grado di ricreare la complessa struttura dei materiali lapidei. L'esclusiva tecnologia FULLBODY3D permette di ottenere ciò che la natura ha creato nei millenni, riproducendo l'estetica delle pietre sia in superficie che nel corpo della lastra. La continuità tra massa, superficie e bordo delle lastre è garantita anche dopo le operazioni di taglio, foratura e rifinitura necessarie a ottenere il prodotto finito.

MATERIA uses the most advanced ceramic body mixing and pressing systems to recreate the complex structure of stone. Emulating the processes that occur in nature over millions of years, the unique FULLBODY3D technology reproduces the aesthetics of stone both on the surface and within the body of the slab. This ensures seamless continuity between the body, the surface and the edge of the slabs even after cutting, drilling and finishing operations.

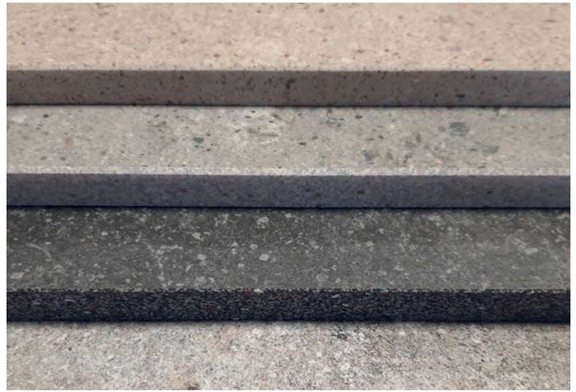

Technical Innovation

Soft **3D**

La tecnologia SOFT 3D consente di realizzare lastre dalla finitura extra morbida arricchite da effetti di bassorilievo che ne esaltano la naturalezza. La differente densità delle materie utilizzate in superficie, nelle zone selezionate, ricrea chimicamente le profondità, che si sovrappongono in maniera esatta alla grafica digitale ad alta risoluzione.

The SOFT 3D technology allows to create slabs with an extra smooth finish, enriched with bas-relief effects that enhance the naturalness of the surface. The different density of the raw materials applied in the selected areas, chemically recreates the depths that exactly match the high-resolution digital graphic.

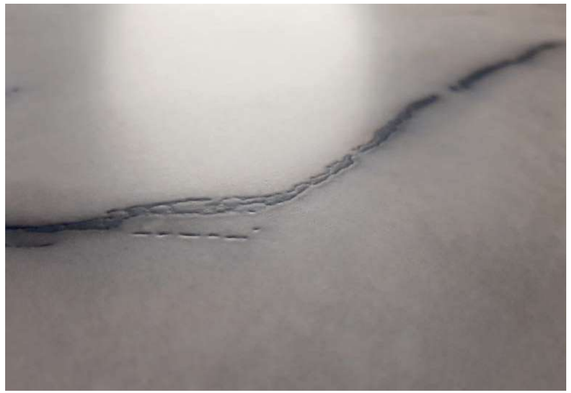

3D tech

Le superfici 3D di MATERIA rappresentano un'innovazione nel mondo del design grazie all'uso della tecnologia 3DTech, che consente di applicare differenti materie ceramiche, anche a spessore, in perfetta corrispondenza con la grafica sottostante, realizzata in digitale ad altissima definizione.
Un processo produttivo rivoluzionario, che combina la matericità con l'estetica del prodotto, fino ad ottenere superfici dallo straordinario valore sensoriale.
La tecnologia 3DTech permette di creare texture tridimensionali altamente realistiche e di grande impatto estetico e consente di arricchire le superfici con profondità visiva e tattile, trasformandole in elementi distintivi per qualsiasi ambiente, sia residenziale che commerciale

MATERIA's 3D surfaces are a veritable breakthrough in design, thanks to the use of 3DTech technology: different ceramic materials may be applied, even within the tile body, in perfect alignment with the underlying high-definition digital pattern.
A revolutionary production process that combines materiality with product aesthetic appeal, for extraordinarily sensorial surfaces. 3DTech technology enables the creation of highly realistic visually striking three-dimensional textures. Surfaces are enhanced with visual and tactile depth, transforming them into distinctive elements for any space, be it residential or commercial.

LUX3D surface

La finitura Lux 3D si caratterizza per il suo effetto lucido e brillante, pur mantenendo dettagli in bassorilievo per un effetto visivo sofisticato e ricercato. Ideale per ambienti moderni ed eleganti, dona un senso di spaziosità e luminosità grazie al riflesso della luce sulle superfici.

The Lux 3D finish is characterised by its glossy and luminous effect, while maintaining bas-relief details making it visually sophisticated and refined. Ideal for modern and elegant settings, it bestows a sense of space and luminosity thanks to the light reflecting on the surfaces.

DESTINATION OF USE

Le superfici MATERIA, per le loro caratteristiche, si prestano ad essere collocate in vari contesti. Oltre all'installazione in ambienti umidi e outdoor, le lastre sono perfette come finitura di tutti gli spazi interni, compresi i piani lavoro, i worktop delle cucine e gli arredi in generale.

MATERIA surfaces, due to their characteristics, are suitable for installation in different settings. In addition to the possibility of being placed in humid and outdoor locations, the slabs are a perfect finishing for all interior spaces, including countertops, kitchen worktops and furniture in general.

Facade

Wall Covering

Countertops

Flooring

Furniture

Stairs

Kitchen

Le lastre MATERIA rappresentano una scelta intelligente per la realizzazione dei piani lavoro delle cucine: sono resistenti a urti, graffi e shock termici; sono inattaccabili dagli agenti chimici e facili da pulire.

MATERIA slabs are a smart solution for creating kitchen worktops: they are resistant to hits, scratches and thermal shocks. They are also resistant to chemicals and easy to clean.

COOKING
SURFACE PRIME

VEDI CHE NON SI VEDE?
Scopri il nuovo sistema di induzione invisibile.

YOU JUST CAN'T SEE IT.
Discover the new invisible induction system.

Find out more.

NSF

Le lastre MATERIA sono certificate NSF (National Sanitation Foundation – Food Equipment Materials), pertanto adatte al diretto contatto con alimenti e liquidi da essi prodotti. Nello specifico, questa certificazione americana identifica i prodotti MATERIA come "solid surfacing for food zone".

Maggiori informazioni sul sito materiaslab.com

MATERIA's slabs are NSF (National Sanitation Foundation – Food Equipment Materials) certified and therefore suitable for use in direct contact with food and food moisture.Specifically, this American certification identifies MATERIA's products as "solid surface for food zone".

More information on materiaslab.com

Find out more.

Bathroom

Le lastre MATERIA offrono ottime performance anche nell'ambiente bagno. Ogni elemento d'arredo come lavabi, piani d'appoggio, fino ai piatti doccia può essere realizzato in maniera sartoriale e curato nei minimi dettagli, valorizzando la bellezza e la qualità delle superfici.

MATERIA slabs also perform very well in a bathroom environment. Every furnishing item, such as washbasins, countertops and even shower trays, can be tailor-made with careful attention to detail, enhancing the beauty and quality of the surfaces.

bath design

Find out more.

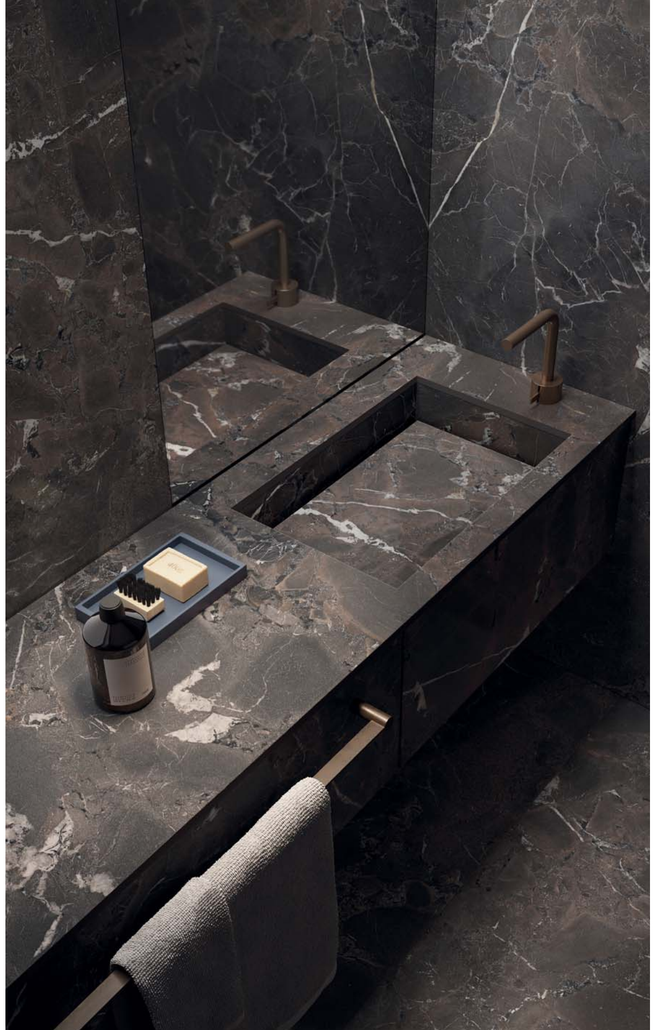

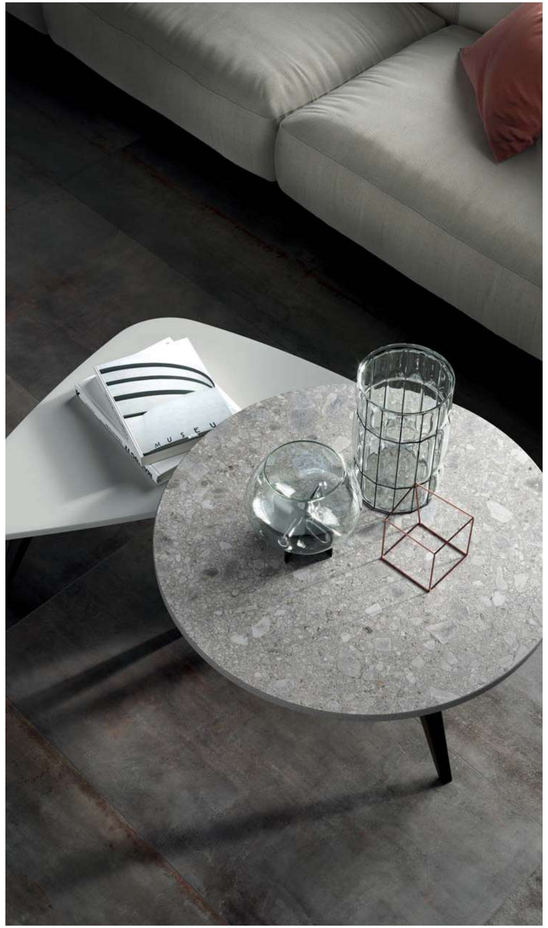

Furniture

Grazie all'ampia gamma di effetti materici e finiture, le superfici MATERIA vengono impiegate con successo nell'interior design. Come valida alternativa ai ripiani in marmo naturale, le lastre diventano protagoniste di tavoli pranzo, scrivanie per ufficio, coffee table, mensole, ripiani e librerie, sia nei contesti residenziali che commerciali.

Thanks to the wide range of materic effects and finishes, MATERIA surfaces are very popular in interior design. As a great alternative to natural marble tops, the slabs can become the main feature of dining tables, office desks, coffee tables, shelves and bookcases, both in residential and commercial locations.

Floor & wall

Con le lastre MATERIA è possibile rivestire pavimenti e pareti con differenti effetti materici che spaziano dal cemento, al metallo, fino alla pietra e al marmo, sia in ambito residenziale sia negli spazi pubblici, compreso il settore alberghiero, la ristorazione, i progetti commerciali e il mondo bagno, wellness & spa.

With MATERIA slabs, it is possible to cover floors and walls with different material effects ranging from cement, metal, to stone and marble, both in residential and public spaces, including hotels, restaurants and retail projects as well as bathrooms, wellness & spas.

Building

Con MATERIA anche scale, gradini, soglie e davanzali diventano dettagli costruttivi di assoluta bellezza.

With MATERIA, steps, thresholds and windowsills become beautiful construction details.

Facade

La gamma MATERIA dispone di 3 diversi spessori per poter soddisfare al meglio le esigenze dell'edilizia, anche nel rivestimento di pareti esterne, sia incollate che a facciata ventilata.

The MATERIA range has 3 different thicknesses in order to best meet the needs of the construction industry, including exterior wall coverings, both glued and ventilated.

Kitchen volume: MATERIA Pierre Midi Ivoire bocc.
Floor: FLAVIKER Midi Ivoire Nature 60x120

RANGE

SIZE

1635X3230 mm

THICKNESS

6 mm

12 mm

20 mm

FINISH

Naturale

Bocciardato

Soft

Soft 3D

Soft 3D+

Lux

Lux 3D

Marble

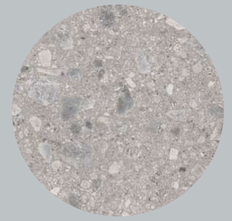

Stone

Metal

Wood

Solid Colours

Concrete

Marble

Top: MATERIA Statuario Select Fullvein3D soft

MATERIA Black Passion FullVein3D Soft

table: MATERIA Daino Reale FULLVEIN3D nat.
floor: FLAVIKER Palette Mou 120x120

top: MATERIA Travertino Rainbow FULLVEIN3D nat.
floor: FLAVIKER Midi Beige Melange 60x120

Table: MATERIA Bianco Vagli Fullvein3D soft
Floor: FLAVIKER Four Seasons Chocolate nat rett. 26x200

Floor: FLAVIKER Supreme Memories Breccia Imperiale Antique3D rett. 120x120
Coffe Table: MATERIA Bianco Vagli soft

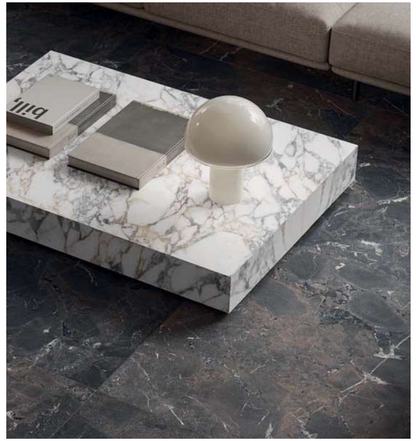

Kitchen: MATERIA Bianco Vagli Fullvein3D soft
Floor: FLAVIKER Four Seasons Chocolate nat rett. 26x200

Table: MATERIA Silver roots lux 3D
Floor: MATERIA Palette Milk 120x120

Coffee Table: MATERIA Calacatta Masterpiece Fullvein3D lux3D
Floor: FLAVIKER Palette Milk 120x120

Volume and Wall: MATERIA Antartide Fullvein3D lux
FLAVIKER Palette Mud
Floor: FLAVIKER Palette Milk 120x120

Top and Backsplash: MATERIA Botticino bocciardato

Top and Backsplash: MATERIA Bianco persia bocciardato
Floor: Midi Nature Blanc 120x120

Kitchen Top: MATERIA Lasa Sapphire soft
Wall: MATERIA Lasa Sapphire soft
Floor: FLAVIKER Blue Savoy Blue 60x120 nat rett.

Kitchen Top: MATERIA Quarzite Luna SOFT 3D

Backsplash and Top: MATERIA Calacatta Dante lux
Floor: FLAVIKER Four Seasons Honey 20x120

Top: MATERIA Emperador white soft

Backsplash and Top: MATERIA Grey Grafite soft

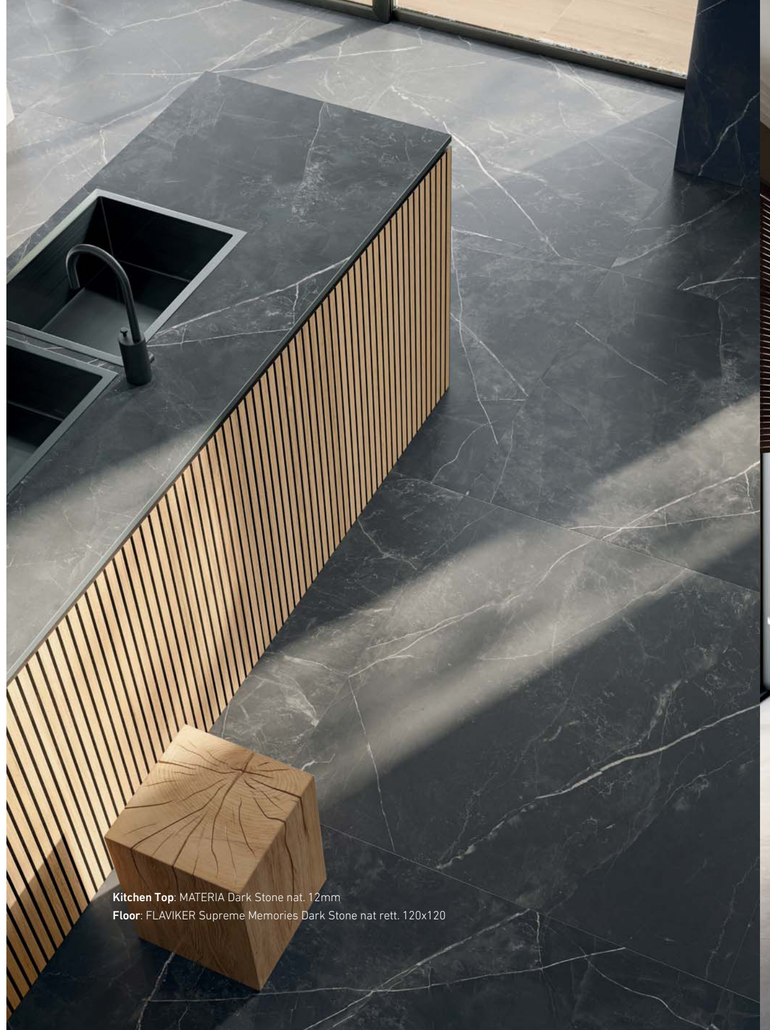

Kitchen Top: MATERIA Dark Stone nat. 12mm
Floor: FLAVIKER Supreme Memories Dark Stone nat rett. 120x120

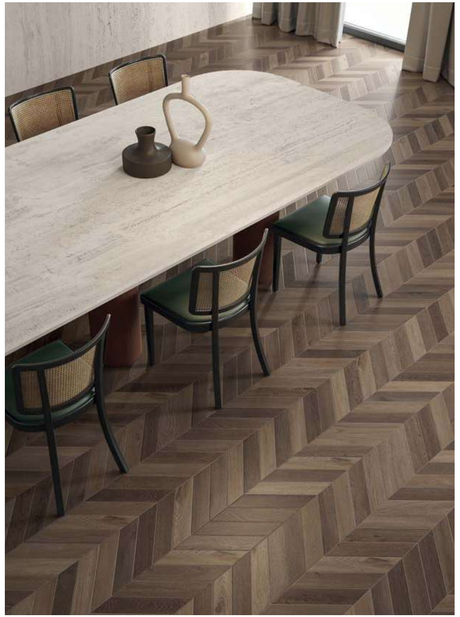

Table: MATERIA Travertino Navona Bone nat
Wall: FLAVIKER Navona Bone Vein 120x280
Floor: FLAVIKER Four Seasons Chevron Chocolate nat 7,5x40,7

Kitchen Volume: MATERIA Travertino Navona Honey nat
Wall: MATERIA Rebel Bronze nat
Floor: FLAVIKER Navona Honey Cross 60x120 nat rett.

Kitchen Volume: MATERIA Pulpis Ivory nat
Floor: FLAVIKER Supreme Memories Pulpis Ivory nat 120x120

Wall: MATERIA Golden Spider Soft 3D 120x280
Kitchen Volume: MATERIA Golden Spider Soft 3D
FLAVIKER Four Seasons Strip 120x280

Top: MATERIA Greylac Platinum lux

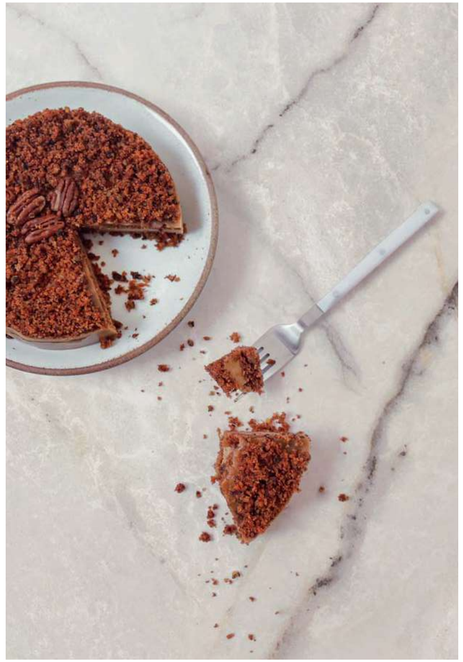

Backsplash, Top and Kitchen volume: MATERIA Emerald Green lux

Top: MATERIA Frozen lux

Wall: MATERIA Antique Brown lux
Floor: FLAVIKER Four Seasons Honey 26x200

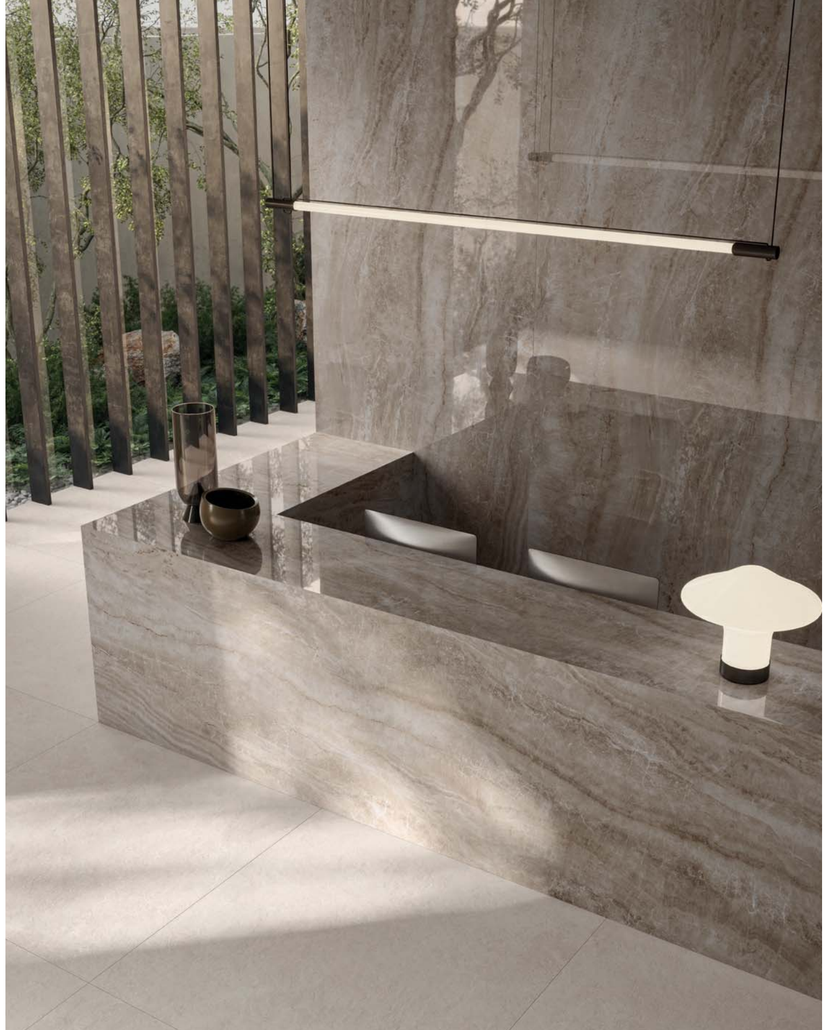

Wall and Volume: MATERIA Tuscany Travertine lux
Floor: FLAVIKER Midi Nature Ivoire 120x120

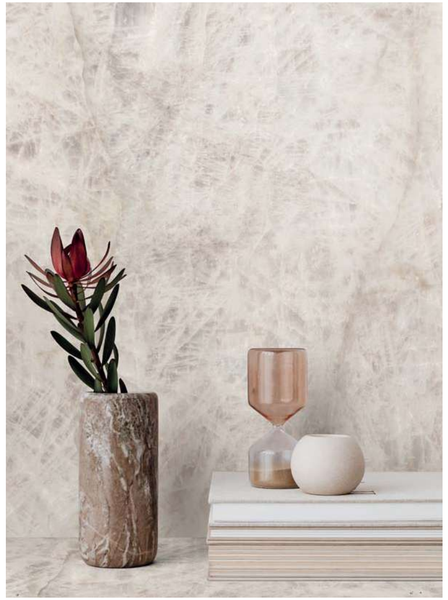

Wall and Top: MATERIA Cristallo Amber soft

Top: MATERIA Breccia Imperiale soft
Wall: FLAVIKER Supreme Memories Breccia Imperiale nat rett. 120x280
Floor: FLAVIKER Supreme Memories Breccia Imperiale nat rett. 60x120

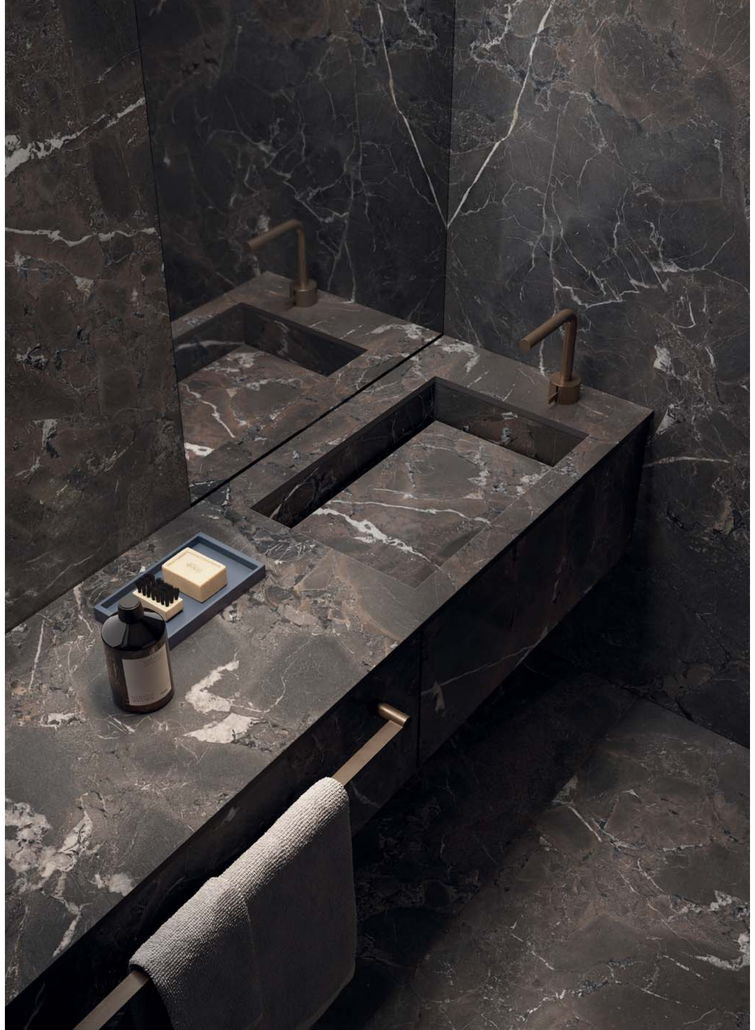

Washbasin and Top: MATERIA Antique White lux
Wall: FLAVIKER Rebel Brass 60x120 nat rett.
Floor: FLAVIKER Supreme Evo Antique White 60x120 lux rett.

Wall: MATERIA Sahara Noir Lux
Volume: MATERIA Tuscany Travertine Lux

Stone

Table: MATERIA Nordik Stone FullBody3D bocciardato

Top: MATERIA Pierre Midi Beige bocciardato
Floor: FLAVIKER Midi Beige Nature 60x120

Top: MATERIA Pierre Midi Ivoire bocciardato
Floor: FLAVIKER Midi Ivoire Nature 60x120

Kitchen Furniture and Volume:
MATERIA Ceppo di Gre Nat FullBody3D
Floor: FLAVIKER Hyper White 120x120 nat rett.

Top: MATERIA White Cliff bocciardato

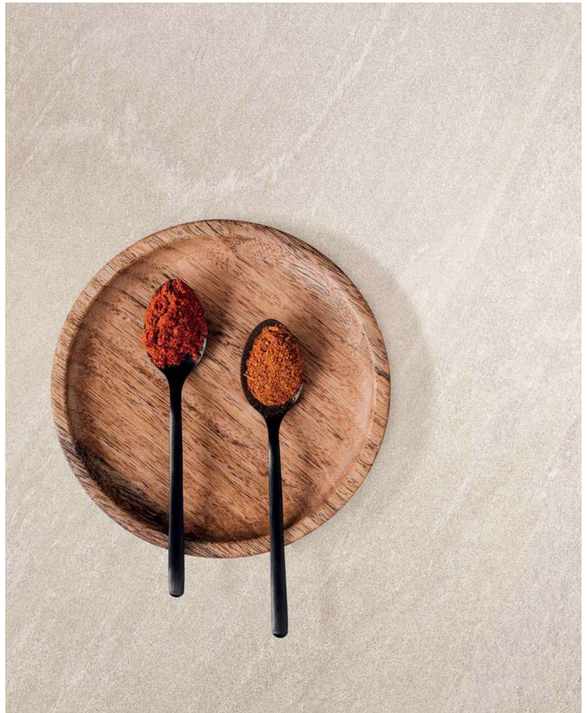

Wall and Top: MATERIA Portland Plain White nat.

Top: MATERIA Portland Linear White

Wall and Top: MATERIA Brennero Fullbody3D
Floor: FLAVIKER Four Seasons Honey 26x200

Top: MATERIA Bourgogne Beige Bocc.

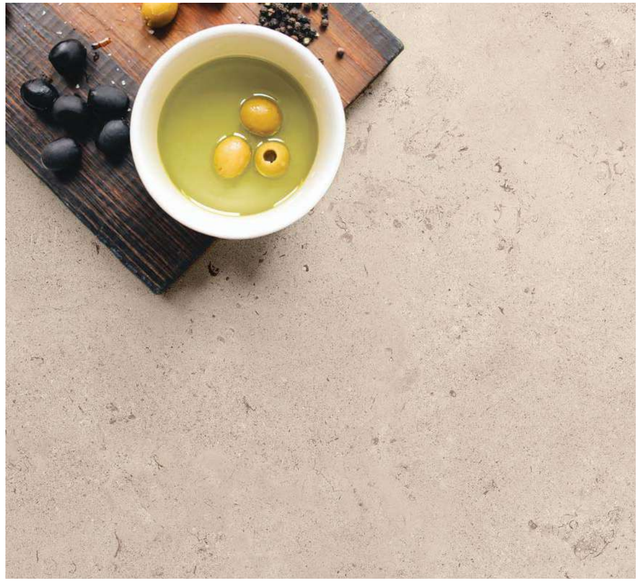

Washbasin and Top: MATERIA Rockin Desert Fullbody3D nat
Wall: FLAVIKER Rockin Desert 120x280 nat rett.
Floor: FLAVIKER Rockin Desert 60x120 nat rett.

Kitchen Top and Volume: MATERIA Anima Beige Fullbody3D nat
Floor: FLAVIKER Four Seasons Chocolate nat rett. 26x200

Backsplash and Top: MATERIA Grey Soapstone FullBody3D nat

Facade: MATERIA Re_Tour Fog FullBody3D bocc.

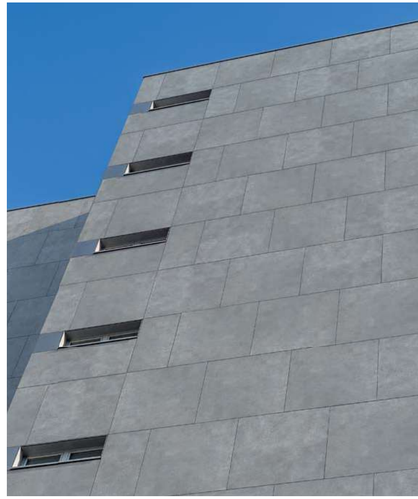

Metal

Kitchen Volume: MATERIA Classic Marquinia lux
MATERIA Rebel Bronze nat
Wall and Floor: FLAVIKER Rebel White 120x280 / 80x80 nat rett.

Stairs and Wall: MATERIA Rebel Bronze nat
Volume: MATERIA Rebel Night nat
Floor: FLAVIKER Rebel Bronze 120x120 nat rett.

Kitchen Volume: MATERIA Travertino Navona nat
Wall: MATERIA Rebel Bronze nat
Floor: FLAVIKER Navona Honey Cross 60x120 nat rett.

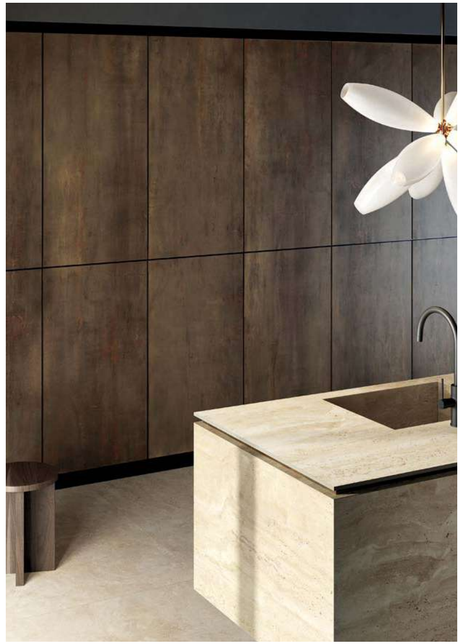

Table: MATERIA Rebel Night nat
Floor: MATERIA Nordik Stone Black 60x120 nat rett.

Concrete

Top: MATERIA Hyper White nat

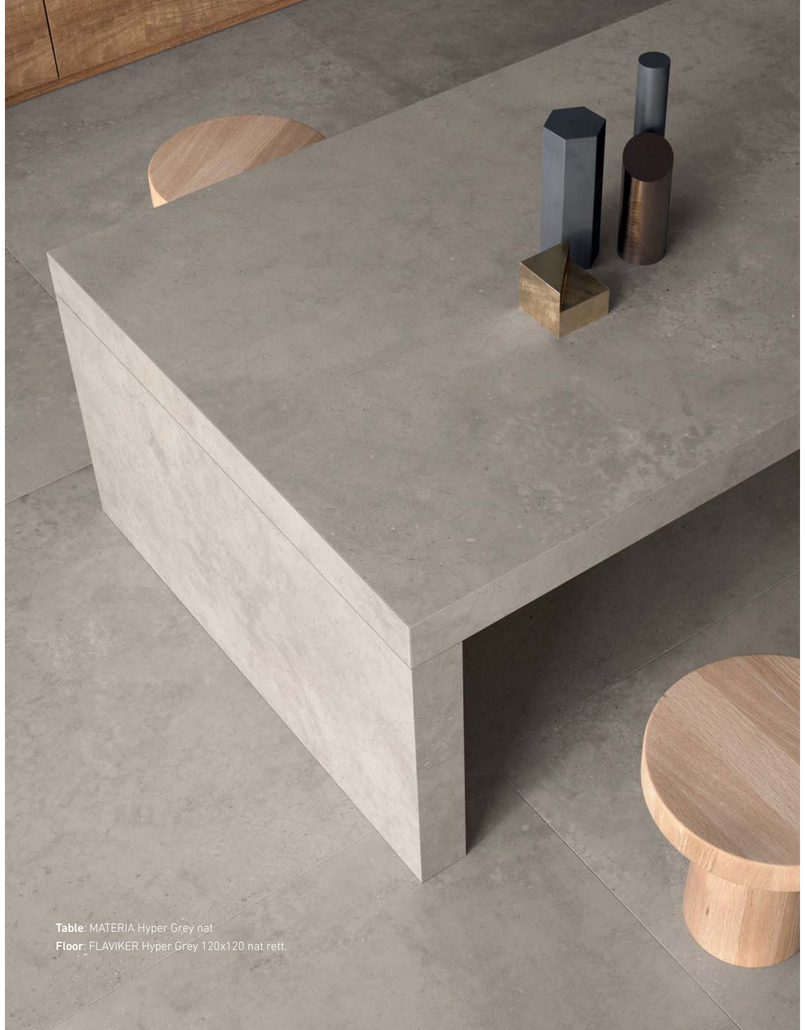

Table: MATERIA Hyper Grey nat
Floor: FLAVIKER Hyper Grey 120x120 nat rett.

Table, Countertop and Bench: MATERIA Resin Grey nat
Wall: MATERIA Resin Grey nat
Floor: FLAVIKER X20 Nordik Stone Grey 90x90 nat rett.

Solid Colours

Kitchen Volume: MATERIA White lux
Wall and Floor: FLAVIKER Re_Tour Fog 120x280 / 120x120 nat rett.

Kitchen Volume: MATERIA Black nat

Countertop: MATERIA White nat
Backsplash: FLAVIKER Four Seasons Industrial Biscuit 20x120 nat rett.

Facade: MATERIA White nat

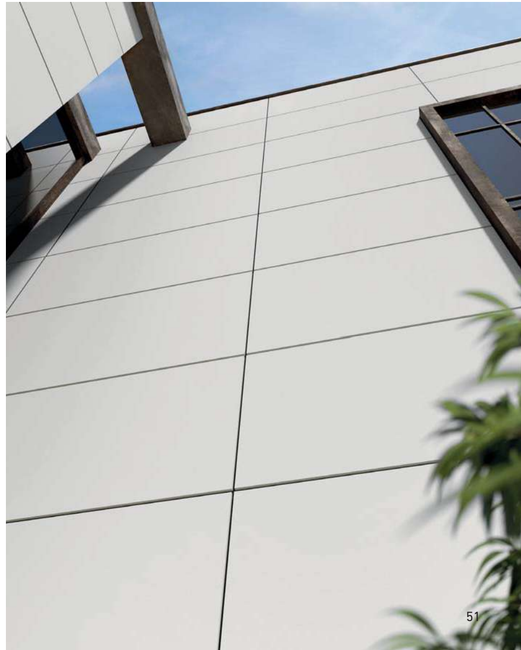

Wood

Top and Backsplash: MATERIA Nordik Wood Gold nat
Floor: FLAVIKER Navona Bone Cross 60x120 nat rett.

Washbasin Top: MATERIA Nordik Wood Gold nat
Wall: FLAVIKER Supreme Evo Classic Marquinia 120x280 soft rett.
Floor: FLAVIKER Nordik Wood Gold 20x120 nat rett.

Table: MATERIA Nordik Wood Gold nat
Floor: FLAVIKER Nordik Stone Black 60x120 nat. rett.

Table: MATERIA Four Seasons Honey nat
Floor: FLAVIKER Double Plain Grey 80x80 nat rett.

Washbasin Top: MATERIA Four Seasons Honey nat
Floor: FLAVIKER Rockin Desert 60x120 nat rett.

Top: MATERIA Four Seasons Honey nat

Items

Marble

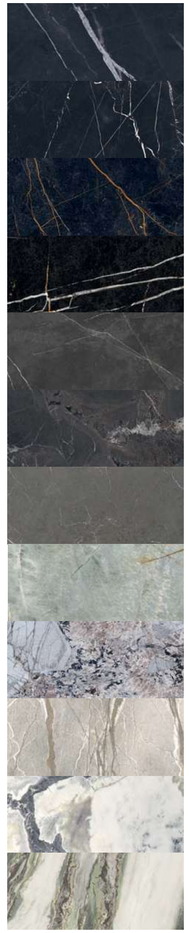

BLACK PASSION
20 mm soft - lux
FULLVEIN3D

CLASSIC MARQUINIA
6 mm soft - lux
12 mm soft - lux
20 mm soft - lux

NOIR LAURENT
6 mm soft - lux
12 mm soft - lux
20 mm soft - lux

SAHARA NOIR
12 mm soft - lux

DARK STONE
12 mm nat

BRECCIA IMPERIALE
12 mm soft - lux
20 mm soft

GREY GRAPHITE
12 mm soft
20 mm soft

EMERALD GREEN
12 mm soft - lux

PATAGONIA BLUE
12 mm lux

SILVER ROOTS
12 mm soft 3D+
20 mm lux 3D - soft 3D+
FULLVEIN3D

DOVER WHITE
12 mm soft - lux

ANTARTIDE
20 mm soft - lux
FULLVEIN3D

BIANCO VAGLI
12 mm soft
20 mm soft - lux
FULLVEIN3D

CORCHIA GOLD
12 mm soft - lux
20 mm soft - lux

CALACATTA MASTERPIECE
12 mm soft 3D+
20 mm lux 3D - soft 3D+
FULLVEIN3D

SUPERWHITE
6 mm soft
12 mm soft

GREYLAC PLATINUM
12 mm soft 3D
Soft 3D

LASA SAPPHIRE
12 mm soft 3D
Soft 3D

MONTBLANC
12 mm soft 3D - lux
20 mm soft 3D- lux
Soft 3D

INVISIBLE SELECT
12 mm soft - lux

CALACATTA GRIS
12 mm soft - lux
20 mm soft - lux

STATUARIO LIGHT
12 mm soft - lux
20 mm soft - lux

STATUARIO SUPERIOR
6 mm soft
12 mm soft
20 mm soft

STATUARIO SELECT
6 mm lux
20 mm soft - lux
FULLVEIN3D

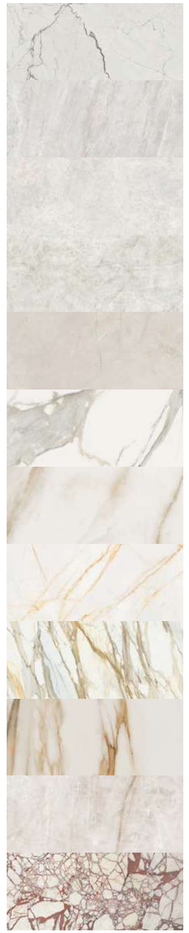

QUARZITE LUNA
12 mm soft 3D- lux
20 mm soft 3D
Soft 3D

BIANCO PERSIA
12 mm bocc.
20 mm bocc.

EMPERADOR WHITE
12 mm soft - lux
20 mm soft

FROZEN
12 mm lux

PULPIS IVORY
12 mm nat - lux
20 mm nat

CALACATTA ELEGANCE
12 mm soft - lux
20 mm soft - lux

CALACATTA EXTRA
6 mm soft - lux
12 mm soft - lux
20 mm soft - lux

GOLDEN SPIDER
12 mm soft 3D - lux
Soft 3D

CALACATTA BORGHINI
12 mm soft
20 mm soft - lux
FULLVEIN3D

ANTIQUE WHITE
6 mm soft - lux
12 mm soft - lux
20 mm soft - lux

CRISTALLO AMBER
12 mm soft - lux

CALACATTA DANTE
12 mm soft 3D - lux
Soft 3D

Stone

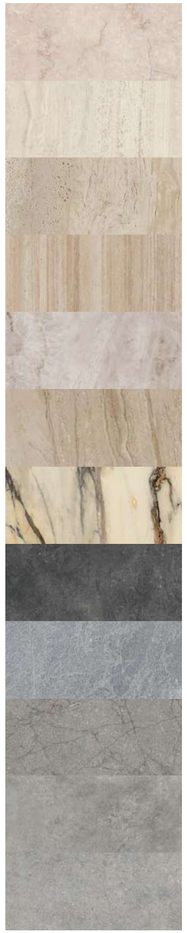

BOTTICINO
12 mm bocc.
20 mm bocc.

TRAVERTINO NAVONA BONE
12 mm nat
20 mm nat

TRAVERTINO NAVONA HONEY
6 mm nat
12 mm nat

TRAVERTINO RAINBOW
12 mm nat
20 mm nat
FULLVEIN3D

TUSCANY TRAVERTINE
12 mm soft - lux
20 mm soft

DAINO REALE
12 mm nat
20 mm nat
FULLVEIN3D

ANTIQUE BROWN
12 mm soft - lux

NORDIK STONE BLACK
12 mm bocc.
20 mm bocc.
FULLBODY3D

SAVOY BLUE
12 mm nat

GREY SOAPSTONE
12 mm nat
FULLBODY3D

RE_TOUR FOG
12 mm bocc.
20 mm bocc.
FULLBODY3D

ANIMA GRIGIO
12 mm nat
20 mm nat
FULLBODY3D

BRENNERO
12 mm nat
20 mm nat
FULLBODY3D

CEPPO DI GRE
12 mm nat
20 mm nat
FULLBODY3D

PORTLAND PLAIN WHITE
12 mm nat
20 mm nat

PORTLAND LINEAR WHITE
12 mm nat
20 mm nat

SAVOY MOON
12 mm nat

PIERRE MIDI IVOIRE
12 mm bocc.
20 mm bocc.

WHITE CLIFF
12 mm bocc.
20 mm bocc.

BOURGOGNE BEIGE
12 mm nat

ROCKIN' DESERT
12 mm nat
20 mm nat
FULLBODY3D

STILL NO_W SAND
6 mm nat
12 mm nat
20 mm nat

ANIMA BEIGE
12 mm nat
20 mm nat
FULLBODY3D

PIERRE MIDI BEIGE
12 mm bocc.
20 mm bocc.

Concrete

RESIN SMOKE
12 mm nat
20 mm nat

HYPER SILVER
6 mm nat
12 mm nat

RESIN GREY
6 mm nat
12 mm nat
20 mm nat

RESIN WHITE
6 mm nat
12 mm nat
20 mm nat

HYPER WHITE
6 mm nat
12 mm nat
20 mm nat

Metal

REBEL NIGHT
12 mm nat

REBEL BRONZE
6 mm nat
12 mm nat

Solid Colours

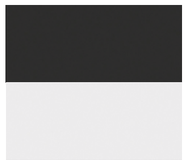

BLACK
12 mm nat - bocc.
20 mm nat - bocc.

WHITE
12 mm nat - lux
20 mm nat - lux

Wood

NORDIK WOOD GOLD
6 mm nat
12 mm nat
20 mm nat

FOUR SEASONS HONEY
12 mm nat
20 mm nat

Daino Reale

12 mm
NAT **0030268** - mesh

20 mm
NAT **0021672**

FULLVEIN**3D**

Travertino Rainbow

12 mm
NAT **0030269** - mesh

20 mm
NAT **0021671**

FULLVEIN**3D**

Calacatta Masterpiece

12 mm
SOFT 3D+ **0018142** SLAB A - mesh
SOFT 3D+ **0018144** SLAB B - mesh

20 mm
LUX 3D **0017213** SLAB A
LUX 3D **0017214** SLAB B
SOFT 3D+ **0017216** SLAB A
SOFT 3D+ **0017217** SLAB B

FULLVEIN**3D**

Silver Roots

12 mm
SOFT 3D+ **0018161** - mesh

20 mm
LUX 3D **0017215**
SOFT 3D+ **0017218**

FULLVEIN**3D**

120x280 RETTIFICATO / RECTIFIED
6 mm
LUX 3D **0017226** **3D** tech
SOFT 3D **0017231** Soft **3D**

FULLVEIN3D
BOOKMATCH (SLAB A+B)
6 MM ITEMS

Caratteristiche grafiche / Graphic characteristics (pag.99)

12 mm MESH (Lastre rinforzate con stuoia in fibra di vetro / Reinforced slabs with fiberglass matting)

Antartide

20 mm

SOFT **00014577** SLAB A
SOFT **00014578** SLAB B
LUX **00014575** SLAB A
LUX **00014576** SLAB B

FULLVEIN3D

Calacatta Borghini

12 mm

SOFT **0013107** SLAB A - mesh
SOFT **0013108** SLAB B - mesh

20 mm

SOFT **0013348** SLAB A
SOFT **0013349** SLAB B
LUX **0013339** SLAB A
LUX **0013344** SLAB B

FULLVEIN3D

12 mm MESH (Lastre rinforzate con stuoia in fibra di vetro / Reinforced slabs with fiberglass matting)

1635x3230 mm / 64.67"x127.1" NON RETTIFICATO / NOT RECTIFIED

Marble

Bianco Vagli

12 mm

SOFT **0016554** SLAB A - mesh
SOFT **0016555** SLAB B - mesh

20 mm

SOFT **0011931** SLAB A
SOFT **0011932** SLAB B
LUX **0011929** SLAB A
LUX **0011930** SLAB B

FULLVEIN3D

120x280 RETTIFICATO / RECTIFIED
6 mm

SOFT **0011824**
LUX 3D **0014876** 3D tech

Statuario Select

6 mm

LUX **0014856**

20 mm

SOFT **0013438** SLAB A
SOFT **0013439** SLAB B
LUX **0013436** SLAB A
LUX **0013437** SLAB B

FULLVEIN3D

FULLVEIN3D
BOOKMATCH (SLAB A+B)
6 MM ITEMS

Caratteristiche grafiche / Graphic characteristics (pag.99)

12 mm MESH (Lastre rinforzate con stuoia in fibra di vetro / Reinforced slabs with fiberglass matting)

Statuario Light

12 mm
SOFT **0009821** SLAB A - mesh
SOFT **0009825** SLAB B - mesh
LUX **0009813** SLAB A - mesh
LUX **0009818** SLAB B - mesh

20 mm
SOFT **0012001** SLAB B
LUX **0011462**

Greylac Platinum

12 mm
SOFT 3D **0011921** - mesh
Soft **3D**

120x280 RETTIFICATO / RECTIFIED
6 mm
SOFT 3D **0008997** Soft **3D**
LUX **0008832**

12 mm MESH (Lastre rinforzate con stuoia in fibra di vetro / Reinforced slabs with fiberglass matting)

Lasa Sapphire

12 mm
SOFT 3D **0011920** - mesh
Soft **3D**

120x280 RETTIFICATO / RECTIFIED
6 mm
SOFT 3D **0009000**
LUX **0008835**
Soft **3D**

Montblanc

12 mm
SOFT 3D **0011922** SLAB A - mesh
SOFT 3D **0012138** SLAB B - mesh
LUX **0006936** SLAB A - mesh
LUX **0009830** SLAB B - mesh
Soft **3D**

20 mm
SOFT 3D **0012395**
LUX **0006939**
Soft **3D**

FULLVEIN3D
BOOKMATCH (SLAB A+B)
6 MM ITEMS

Caratteristiche grafiche / Graphic characteristics (pag.99)

12 mm MESH (Lastre rinforzate con stuoia in fibra di vetro / Reinforced slabs with fiberglass matting)

Quarzite Luna

12 mm
SOFT 3D **0013327** SLAB A - mesh
SOFT 3D **0013328** SLAB B - mesh
LUX **0013325** SLAB A - mesh
LUX **0013326** SLAB B - mesh

Soft **3D**

20 mm
SOFT 3D **0013445** SLAB A
SOFT 3D **0013446** SLAB B

Soft **3D**

120x280 RETTIFICATO / RECTIFIED
6 mm
SOFT 3D **0013316** Soft **3D**
LUX 3D **0014128**

Statuario Superior

6 mm
SOFT **0003836**

12 mm
SOFT **0003774** SLAB A - mesh
SOFT **0003864** SLAB B - mesh

20 mm
SOFT **0006246**

120x280 RETTIFICATO / RECTIFIED
6 mm
SOFT **0008705**
LUX **0008701**

12 mm MESH (Lastre rinforzate con stuoia in fibra di vetro / Reinforced slabs with fiberglass matting)

1635x3230 mm / 64.67"x127.1" NON RETTIFICATO / NOT RECTIFIED
Marble

Invisible Select

12 mm
SOFT **0003777** - mesh
LUX **0003789** - mesh

120x280 RETTIFICATO / RECTIFIED
6 mm
SOFT **0008113**
LUX **0008702**

Calacatta Gris

12 mm
SOFT **0008442** - mesh
LUX **0008443** - mesh

20 mm
SOFT **0008445**
LUX **0008446**

FULLVEIN3D
BOOKMATCH (SLAB A+B)
6 MM ITEMS

Caratteristiche grafiche / Graphic characteristics (pag.99)

12 mm MESH (Lastre rinforzate con stuoia in fibra di vetro / Reinforced slabs with fiberglass matting)

Bianco Persia

12 mm
BOCC **0021685** - mesh

20 mm
BOCC **0021682**

Emperador White

12 mm
SOFT **0021679** - mesh
LUX **0021677** - mesh

20 mm
SOFT **0021681**

1635x3230 mm / 64.67"x127.1" NON RETTIFICATO / NOT RECTIFIED
Marble

Frozen

12 mm
LUX **0014202** - mesh

Superwhite

6 mm
SOFT **0006181**

12 mm
SOFT **0006273** - mesh

12 mm MESH (Lastre rinforzate con stuoia in fibra di vetro / Reinforced slabs with fiberglass matting)

Dover White

12 mm
SOFT **0014198** SLAB A - mesh
SOFT **0014389** SLAB B - mesh
LUX **0014197** SLAB A - mesh
LUX **0014430** SLAB B - mesh

120x280 RETTIFICATO / RECTIFIED
6 mm
SOFT 3D **0017232** Soft 3D
LUX 3D **0014654** 3D tech

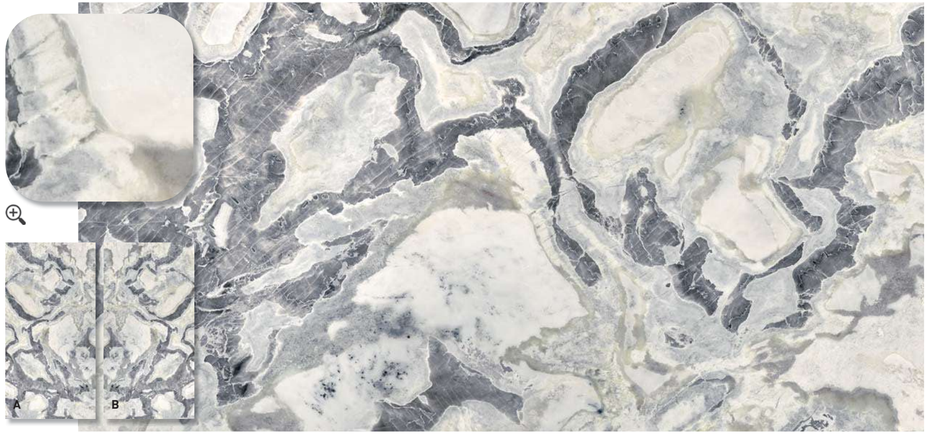

Corchia Gold

12 mm
SOFT **0009218** - mesh
LUX **0009215** - mesh

20 mm
SOFT **0009221**
LUX **0010872**

120x280 RETTIFICATO / RECTIFIED
6 mm
SOFT **0008998**
LUX **0008833**

FULLVEIN3D
BOOKMATCH (SLAB A+B)
6 MM ITEMS

Caratteristiche grafiche / Graphic characteristics (pag.99)

1635x3230 mm / 64.67"x127.1" NON RETTIFICATO / NOT RECTIFIED
Marble

Golden Spider

12 mm
LUX **0017327** SLAB A - mesh
LUX **0017328** SLAB B - mesh
SOFT 3D **0017329** SLAB A - mesh
SOFT 3D **0017330** SLAB B - mesh

Soft **3D**

120x280 RETTIFICATO / RECTIFIED
6 mm
SOFT 3D **0017228** Soft 3D
LUX 3D **0017223** 3D tech

Calacatta Dante

12 mm
SOFT 3D **0016369** - mesh
LUX **0016367** - mesh

Soft **3D**

120x280 RETTIFICATO / RECTIFIED
6 mm
SOFT 3D **0017229** Soft 3D
LUX 3D **0017224** 3D tech

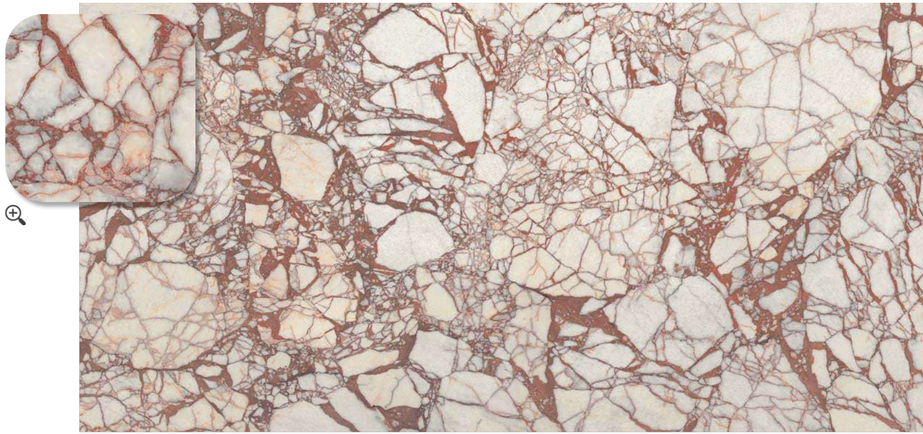

12 mm MESH (Lastre rinforzate con stuoia in fibra di vetro / Reinforced slabs with fiberglass matting)

Antique Brown

12 mm
SOFT **G0946480** SLAB A - mesh
SOFT **G0946481** SLAB B - mesh
LUX **G0946482** SLAB A - mesh
LUX **G0946483** SLAB B - mesh

Antique White

6 mm
SOFT **0006186**
LUX **0003893**
LUX **0009972** SLAB A
LUX **0009924** SLAB B

12 mm
SOFT **0004695** SLAB A - mesh
SOFT **0004696** SLAB B - mesh
LUX **0004697** SLAB A - mesh
LUX **0004698** SLAB B - mesh

20 mm
SOFT **0008335**
LUX **0008337**

120x280 RETTIFICATO / RECTIFIED
6 mm
SOFT **0008713**
LUX **0008710**

FULLVEIN3D
BOOKMATCH (SLAB A+B)
6 MM ITEMS

Caratteristiche grafiche / Graphic characteristics (pag.99)

12 mm MESH (Lastre rinforzate con stuoia in fibra di vetro / Reinforced slabs with fiberglass matting)

1635x3230 mm / 64.67"x127.1" NON RETTIFICATO / NOT RECTIFIED
Marble

Calacatta Elegance

12 mm
SOFT **0009820** SLAB A - mesh
SOFT **0009824** SLAB B - mesh
LUX **0009812** SLAB A - mesh
LUX **0009817** SLAB B - mesh

20 mm
SOFT **0011459**
LUX **0011460**

Calacatta Extra

6 mm
SOFT **0002742**
LUX **0003353**

12 mm
SOFT **0003775** SLAB A - mesh
SOFT **0003865** SLAB B - mesh
LUX **0003787** SLAB A - mesh
LUX **0003862** SLAB B - mesh

20 mm
SOFT **0006247**
LUX **0006244**

120x280 RETTIFICATO / RECTIFIED
6 mm
LUX **0008803**

12 mm MESH (Lastre rinforzate con stuoia in fibra di vetro / Reinforced slabs with fiberglass matting)

Cristallo Amber

12 mm
SOFT **0009219** - mesh
LUX **0009216** - mesh

120x280 RETTIFICATO / RECTIFIED
6 mm
SOFT **0009002**
LUX **0008837**

Pulpis Ivory

12 mm
NAT **0011914** - mesh
LUX **0011913** - mesh

20 mm
NAT **0014933**

120x280 RETTIFICATO / RECTIFIED
6 mm
NAT. **0011826**
LUX 3D **0014126**

FULLVEIN3D
BOOKMATCH (SLAB A+B)
6 MM ITEMS
Caratteristiche grafiche / Graphic characteristics (pag.99)

12 mm MESH (Lastre rinforzate con stuoia in fibra di vetro / Reinforced slabs with fiberglass matting)

1635x3230 mm / 64.67"x127.1" NON RETTIFICATO / NOT RECTIFIED
Marble

Botticino

12 mm
BOCC. **0021057** - mesh

20 mm
BOCC. **0021396**

Tuscany Travertine

12 mm
SOFT **G0964472** - mesh
LUX **G0964471** - mesh

20 mm
SOFT **G0964613**

Travertino Navona Bone

12 mm
NAT **0012117** - mesh

20 mm
NAT **0014932**

120x280 RETTIFICATO / RECTIFIED
6 mm
NAT **0008664**

Travertino Navona Honey

6 mm
NAT **0005916**

12 mm
NAT **0005364** - mesh

120x280 RETTIFICATO / RECTIFIED
6 mm
NAT. **0008104**

12 mm MESH (Lastre rinforzate con stuoia in fibra di vetro / Reinforced slabs with fiberglass matting)

Black Passion

20 mm
SOFT **0014573** SLAB A
SOFT **0014574** SLAB B
LUX **0014571** SLAB A
LUX **0014572** SLAB B

FULLVEIN**3D**

Classic Marquinia

6 mm
SOFT **0003856**
LUX **0003891**

12 mm
SOFT **0003776** SLAB A - mesh
SOFT **0003866** SLAB B - mesh
LUX **0003788** SLAB A - mesh
LUX **0003863** SLAB B - mesh

20 mm
SOFT **0006248**
LUX **0006245**

120x280 RETTIFICATO / RECTIFIED
6 mm
SOFT **0008114**
LUX **0008703**

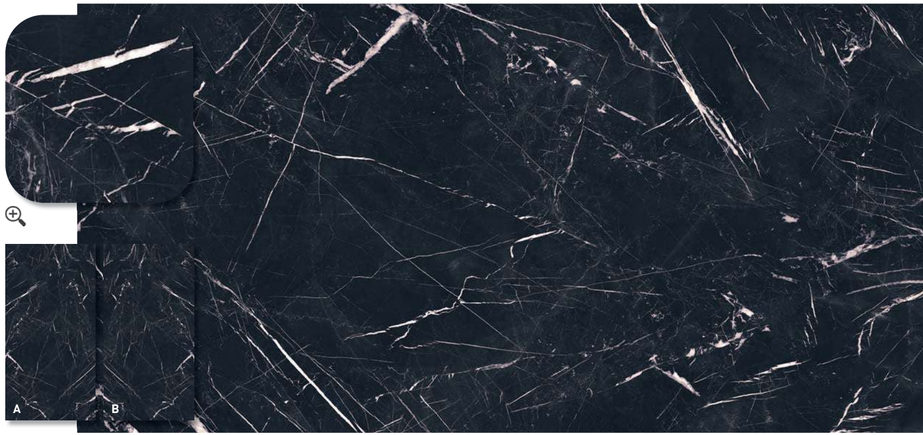

12 mm MESH (Lastre rinforzate con stuoia in fibra di vetro / Reinforced slabs with fiberglass matting)

Noir Laurent

6 mm
SOFT **0006219**
LUX **0003364**

12 mm
SOFT **0006276** - mesh
LUX **0003791** - mesh

20 mm
SOFT **0008029**
LUX **0010871**

120x280 RETTIFICATO / RECTIFIED
6 mm
SOFT **0008714**
LUX **0008712**

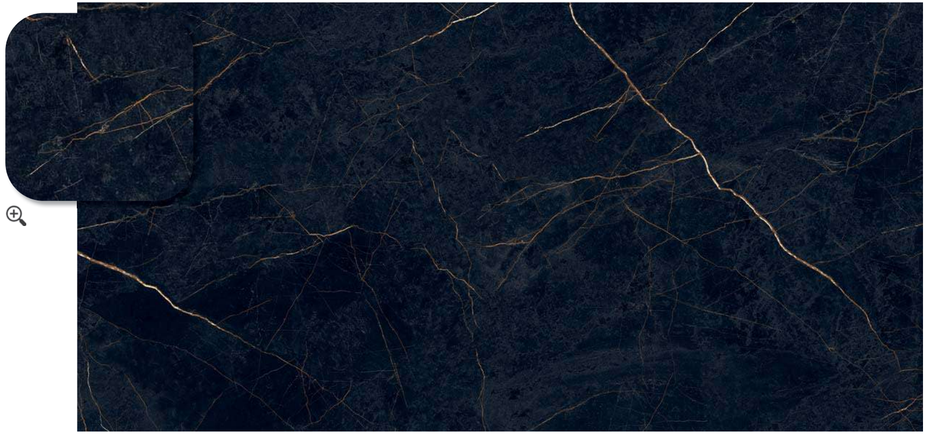

Sahara Noir

12 mm
SOFT **0011977** SLAB A - mesh
SOFT **0011978** SLAB B - mesh
LUX **0011975** SLAB A - mesh
LUX **0011976** SLAB B - mesh

FULLVEIN3D
BOOKMATCH (SLAB A+B)
6 MM ITEMS
Caratteristiche grafiche / Graphic characteristics (pag.99)

12 mm MESH (Lastre rinforzate con stuoia in fibra di vetro / Reinforced slabs with fiberglass matting)

Dark Stone

12 mm
NAT **0011411** - mesh

120x280 RETTIFICATO / RECTIFIED
6 mm
NAT. **0012617**

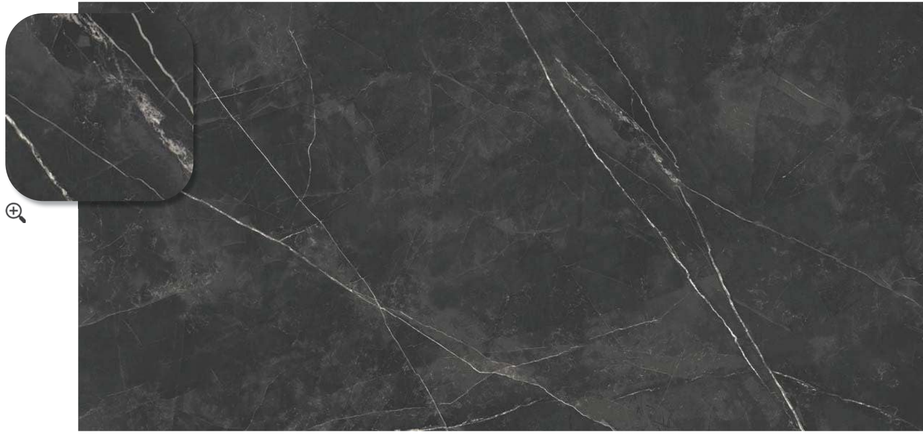

Breccia Imperiale

12 mm
LUX **0011912** - mesh
SOFT **0011919** - mesh

20 mm
SOFT **0014930**

120x280 RETTIFICATO / RECTIFIED
6 mm
NAT. **0011827**
LUX 3D **0014127** **3D** tech

FULLVEIN3D
BOOKMATCH (SLAB A+B)
6 MM ITEMS
Caratteristiche grafiche / Graphic characteristics (pag.99)

12 mm MESH (Lastre rinforzate con stuoia in fibra di vetro / Reinforced slabs with fiberglass matting)

Grey Grafite

12 mm
SOFT **0006278** - mesh

20 mm
SOFT **0006291**

Patagonia Blue

12 mm
LUX **0014432** SLAB A - mesh
LUX **0014433** SLAB B - mesh

120x280 RETTIFICATO / RECTIFIED
6 mm
LUX 3D **0014653** 3D tech

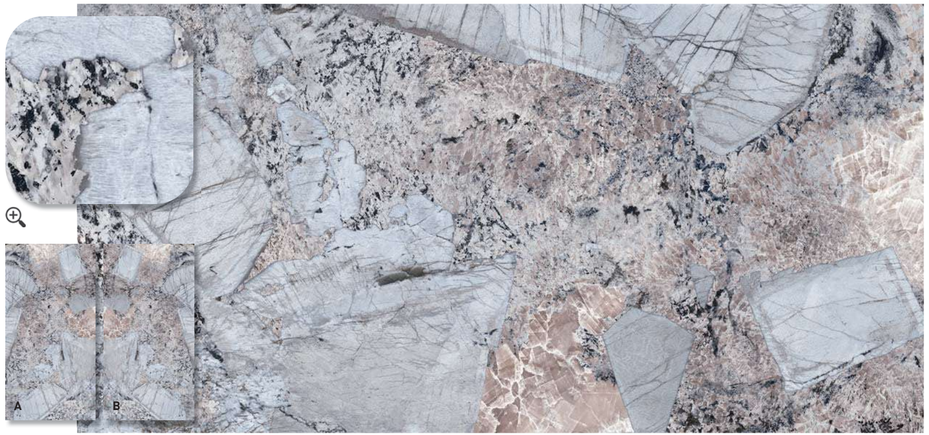

FULLVEIN3D
BOOKMATCH (SLAB A+B)
6 MM ITEMS
Caratteristiche grafiche / Graphic characteristics (pag.99)

12 mm MESH (Lastre rinforzate con stuoia in fibra di vetro / Reinforced slabs with fiberglass matting)

1635x3230 mm / 64.67"x127.1" NON RETTIFICATO / NOT RECTIFIED
Marble

Emerald Green

12 mm
SOFT **0009832** - mesh
LUX **0005313** - mesh

12 mm MESH (Lastre rinforzate con stuoia in fibra di vetro / Reinforced slabs with fiberglass matting)

Brennero

12 mm
NAT **0012046** - mesh
FULLBODY**3D**

20 mm
NAT **0014928**
FULLBODY**3D**

Ceppo di Gre

12 mm
NAT **0006287** - mesh
FULLBODY**3D**

20 mm
NAT **0007736**
FULLBODY**3D**

6 MM ITEMS
Caratteristiche grafiche / Graphic characteristics (pag.99)

12 mm MESH (Lastre rinforzate con stuoia in fibra di vetro / Reinforced slabs with fiberglass matting)

1635x3230 mm / 64.67"x127.1" NON RETTIFICATO / NOT RECTIFIED
Stone

Anima Grigio

12 mm
NAT **0008470** - mesh
FULLBODY**3D**

20 mm
NAT **0008464**
FULLBODY**3D**

Anima Beige

12 mm
NAT **0008471** - mesh
FULLBODY**3D**

20 mm
NAT **0008469**
FULLBODY**3D**

12 mm MESH (Lastre rinforzate con stuoia in fibra di vetro / Reinforced slabs with fiberglass matting)

Savoy Blue Nat

12 mm
NAT **0006290** - mesh

120x280 RETTIFICATO / RECTIFIED
6 mm
NAT. **0008658**

Re_Tour Fog

12 mm
* BOCC. **0016302** - mesh
FULLBODY**3D**

20 mm
BOCC. **0016316**
FULLBODY**3D**

120x280 RETTIFICATO / RECTIFIED
6 mm
NAT. **0008187**

* Fino ad esaurimento scorte l'articolo verrà consegnato nella versione nat. (superfice liscia).
The item will be delivered in nat. version (smooth surface) while stocks last.

6 MM ITEMS

Nordik Stone Black

12 mm
BOCC. **0016349** - mesh
FULLBODY**3D**

20 mm
* BOCC. **0016351**
FULLBODY**3D**

* Fino ad esaurimento scorte l'articolo verrà consegnato nella versione nat. (superfice liscia).
The item will be delivered in nat. version (smooth surface) while stocks last.

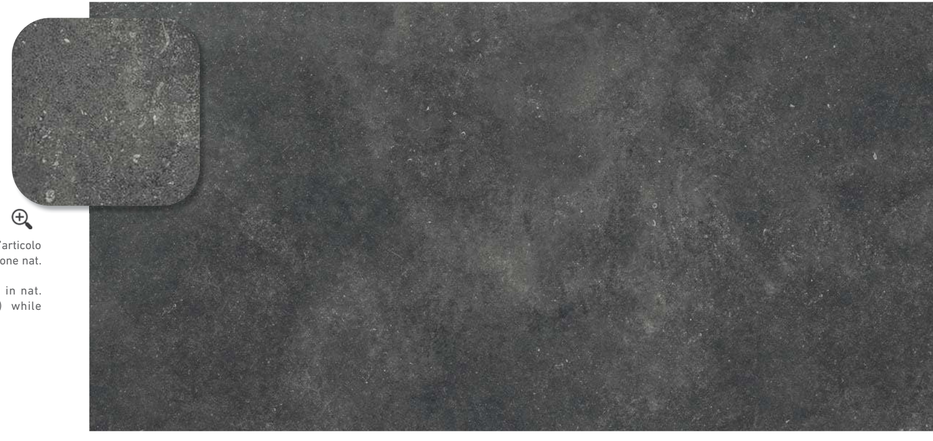

Grey Soapstone

12 mm
NAT **0011924** - mesh
FULLBODY**3D**

Rockin' Desert

12 mm
NAT **0010805** - mesh
FULLBODY**3D**

20 mm
NAT **0010806**
FULLBODY**3D**

120x280 RETTIFICATO / RECTIFIED
6 mm
NAT. **0010101**

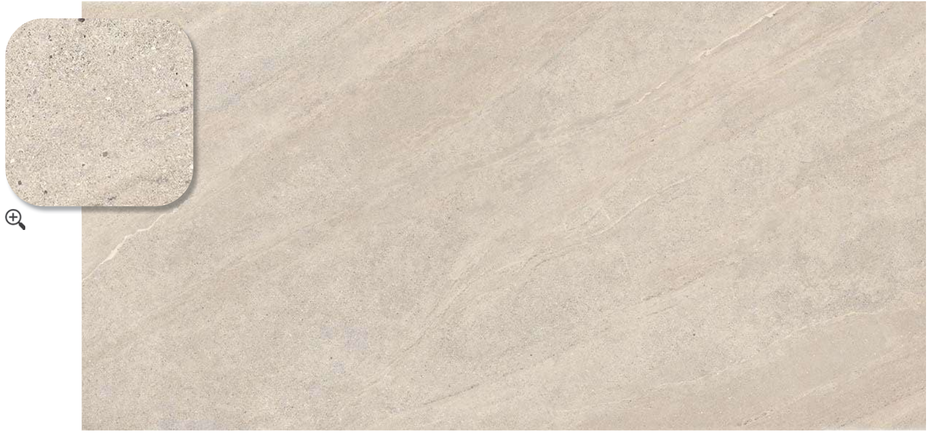

Portland Linear White

12 mm
NAT **0014642** - mesh

20 mm
NAT **0014934**

120x280 RETTIFICATO / RECTIFIED
6 mm
NAT. **0014219**
LUX 3D **0014222** **3D** tech

6 MM ITEMS
Caratteristiche grafiche / Graphic characteristics (pag.99)

12 mm MESH (Lastre rinforzate con stuoia in fibra di vetro / Reinforced slabs with fiberglass matting)

1635x3230 mm / 64.67"x127.1" NON RETTIFICATO / NOT RECTIFIED
Stone

Savoy Moon

12 mm
NAT **0014644** - mesh

120x280 RETTIFICATO / RECTIFIED
6 mm
NAT. **0008659**

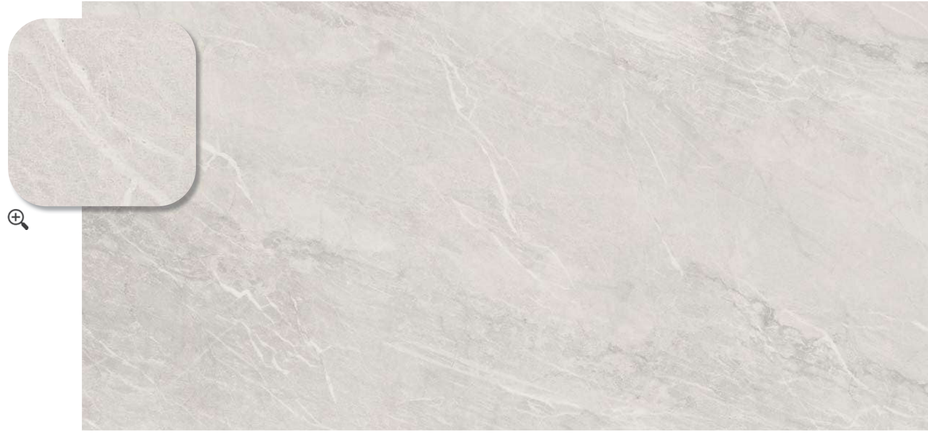

Portland Plain White

12 mm
NAT **0014643** - mesh

20 mm
NAT **0014935**

120x280 RETTIFICATO / RECTIFIED
6 mm
NAT. **0014840**

12 mm MESH (Lastre rinforzate con stuoia in fibra di vetro / Reinforced slabs with fiberglass matting)

White Cliff

12 mm
BOCC. **0017357** - mesh

20 mm
BOCC. **0017358**

Pierre Midi Ivoire

12 mm
BOCC. **0021059** - mesh

20 mm
BOCC. **0021397**

120x280 RETTIFICATO / RECTIFIED
6 mm
NAT. **0020971**

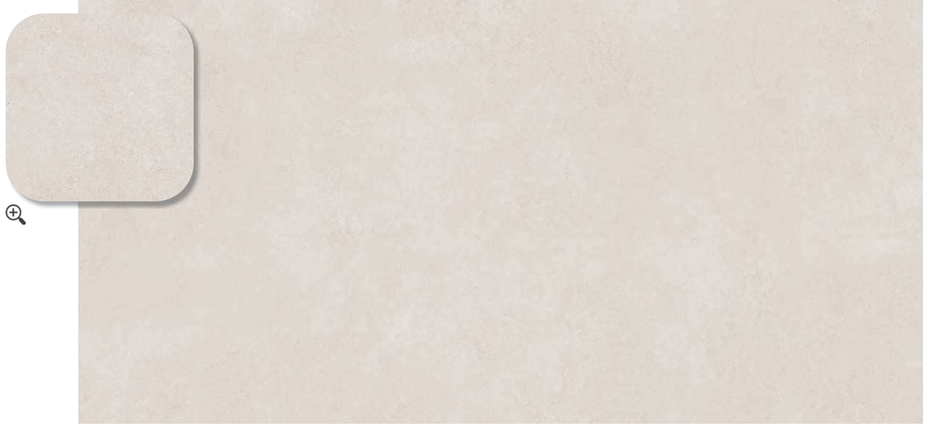

Pierre Midi Beige

12 mm
BOCC. **0021061** - mesh

20 mm
BOCC. **0021398**

120x280 RETTIFICATO / RECTIFIED
6 mm
NAT. **0020972**

Bourgogne Beige

12 mm
NAT. **0016165** - mesh

Still No_w Sand

6 mm
NAT **0000921**

12 mm
NAT **0006281** - mesh

20 mm
NAT **0008028**

6 MM ITEMS
Caratteristiche grafiche / Graphic characteristics (pag.99)

12 mm MESH (Lastre rinforzate con stuoia in fibra di vetro / Reinforced slabs with fiberglass matting)

Hyper White

6 mm
NAT **0005469**

12 mm
NAT **0006285** - mesh

20 mm
NAT **0008334**

120x280 RETTIFICATO / RECTIFIED
6 mm
NAT. **0008662**

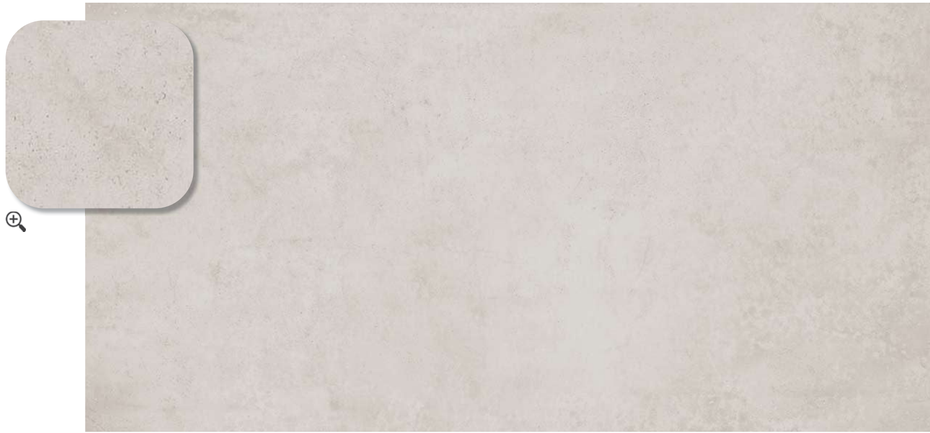

Hyper Silver

6 mm
NAT **0002434**

12 mm
NAT **0003794** - mesh

120x280 RETTIFICATO / RECTIFIED
6 mm
NAT. **0008661**

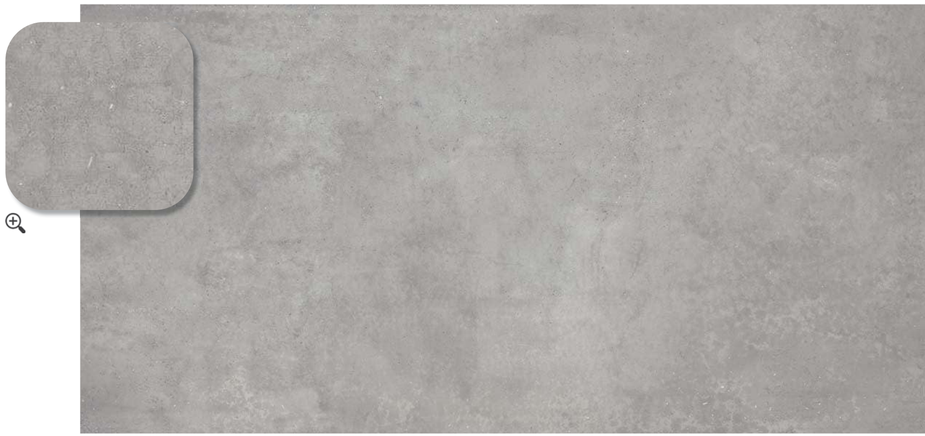

12 mm MESH (Lastre rinforzate con stuoia in fibra di vetro / Reinforced slabs with fiberglass matting)

Resin White

6 mm
NAT **0005377**

12 mm
NAT **0005322** - mesh

20 mm
NAT **0006251**

Resin Grey

6 mm
NAT **0003159**

12 mm
NAT **0003781** - mesh

20 mm
NAT **0006249**

12 mm MESH (Lastre rinforzate con stuoia in fibra di vetro / Reinforced slabs with fiberglass matting)

Resin Smoke

12 mm
NAT **0005321** - mesh

20 mm
NAT **0006250**

6 MM ITEMS
Caratteristiche grafiche / Graphic characteristics (pag.99)

12 mm MESH (Lastre rinforzate con stuoia in fibra di vetro / Reinforced slabs with fiberglass matting)

Rebel Night

12 mm
NAT **0003793** - mesh

120x280 RETTIFICATO / RECTIFIED
6 mm
NAT. **0008667**

Rebel Bronze

6 mm
NAT **0003842**

12 mm
NAT **0006284** - mesh

120x280 RETTIFICATO / RECTIFIED
6 mm
NAT. **0008666**

6 MM ITEMS
Caratteristiche grafiche / Graphic characteristics (pag.99)

12 mm MESH (Lastre rinforzate con stuoia in fibra di vetro / Reinforced slabs with fiberglass matting)

Black

12 mm
NAT **0004684** - mesh
BOCC. **0016299** - mesh

20 mm
NAT **0006253**
BOCC. **0017981**

120x280 RETTIFICATO / RECTIFIED
6 mm
SOFT **0008638**

White

12 mm
NAT **0004683** - mesh
LUX **0004690** - mesh

20 mm
NAT **0006252**
LUX **0006255**

120x280 RETTIFICATO / RECTIFIED
6 mm
SOFT **0008044**
LUX **0008639**

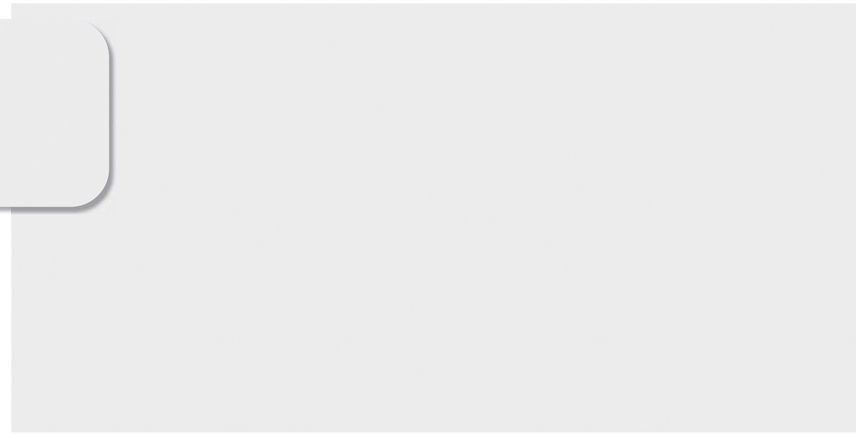

12 mm MESH (Lastre rinforzate con stuoia in fibra di vetro / Reinforced slabs with fiberglass matting)

Nordik Wood Gold

6 mm
NAT **0007220**

12 mm
NAT **0005121** - mesh

20 mm
NAT **0006256**

Four Seasons Honey

12 mm
NAT **0013074** - mesh

20 mm
NAT **0013075**

120x280 RETTIFICATO / RECTIFIED
6 mm
NAT. **0012916**

6 MM ITEMS
Caratteristiche grafiche / Graphic characteristics (pag.99)

12 mm MESH (Lastre rinforzate con stuoia in fibra di vetro / Reinforced slabs with fiberglass matting)

Technical informations

Technical informations

Find out more.

Caratteristiche tecniche: pulizia e manutenzione
Technical characteristics: cleaning and maintenance

Find out more.

Caratteristiche tecniche: comparazione con altri materiali
Technical characteristics: comparison with other materials

Find out more.

Manuale tecnico
Technical manual

Find out more.

Avvertenze per l'utilizzo
Warnings for use

Nella lavorazione delle lastre ceramiche è doveroso dotarsi di una serie di accorgimenti per ridurre i rischi di infortunio ma anche di inalazione di sostanze potenzialmente pericolose. La silice libera cristallina, inglobata in forma inerte all'interno della lastra, diventa inalabile con le lavorazioni successive e, in assenza delle dovute precauzioni, può penetrare nell'organismo provocando, negli anni e per alte esposizioni, effetti irreversibili sulla salute.

When working with ceramic slabs, a number of precautions should be taken to reduce the risk of accidents and to avoid inhaling potentially hazardous substances. Free crystalline silica, present in ceramic slabs in an inert form, may become airborne and inhalable during subsequent machining processes. Without proper precautions, prolonged and high-level exposure to this respirable crystalline silica may lead to serious and irreversible health issues.

Bordi | Edges

Le lastre di MATERIA, grazie allo spessore in tono con la parte superficiale, possono essere lavorate ai bordi con modalità differenti in modo da ottenere svariate finiture.
Queste lavorazioni vengono realizzate tramite macchinari usati solitamente per le pietre naturali e il vetro e permettono di ottenere risultati impeccabili e infinite soluzioni d'arredo utilizzabili nell'ambiente bagno e nell'ambiente cucina.

The MATERIA's slabs, thanks to the color matching of the thickness with the surface, can be processed on the sides in different ways in order to obtain several finishes.
These procedures are achieved through machines often used for glass and natural stone, they provide flawless results and infinite furnishing solutions for both bathroom and kitchen spaces.

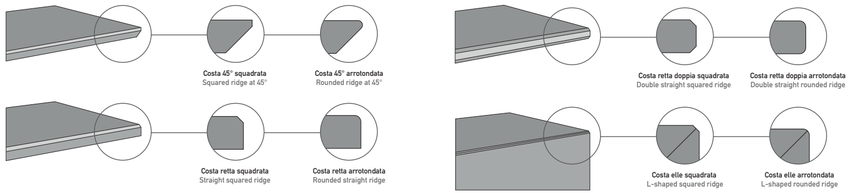

Condizioni generali di vendita | General sales terms and conditions

1) APPROVAZIONE Gli ordini pervenutici sono per noi impegnativi solo dopo la nostra conferma scritta.
2) CONSEGNA La consegna del materiale s'intende avvenuta a carico effettuato presso i nostri magazzini. Tutti i rischi di trasporto, compresi ammanchi, rotture, deterioramenti e manomissioni sono a carico del Committente anche se il prezzo pattuito è franco di porto, FOB o C&F. Gli accordi con spedizionieri s'intendono sempre conclusi in nome e per conto del Committente che fin d'ora ratifica ed accetta l'operato.
3) TERMINI DI CONSEGNA I termini di consegna hanno carattere indicativo, eventuali ritardi nelle consegne, interruzioni, sospensioni totali o parziali delle forniture non daranno diritto ad indennizzi o risarcimento danni.
4) CONTESTAZIONI La garanzia della merce è limitata al solo, ed esclusivamente, materiale di prima scelta, con una tolleranza del 5% circa. Le differenze di tonalità non potranno essere denunciate come vizio del materiale. Eventuali reclami in merito alla qualità, tipo del materiale, dovranno pervenirci entro 8 giorni dalla data di consegna. Il compratore s'impegna a tenere a disposizione le partite contestate così da consentire il controllo dei difetti denunciati, in ogni caso la posa in opera ci esonera da qualsiasi responsabilità. Eventuali vizi o difetti di qualità della merce, ove siano denunciati nei termini di legge ed accertati o riconosciuti, danno diritto solamente alla sostituzione dei materiali difettosi, a condizione della preventiva restituzione delle merci contestate, e, su autorizzazione scritta dell'operazione di resa, restando tassativamente esclusi la risoluzione del contratto e qualsiasi risarcimento danni.
5) DIMENSIONI E TONALITA' I nostri materiali sono da classificarsi fra i prodotti cotti ad alta temperatura e come tali possono presentare differenze tra le dimensioni dichiarate e quelle effettivamente consegnate. Così si dica per le differenze di tono all'interno della medesima partita. Quanto sopra perciò non potrà essere oggetto di reclamo da parte del committente.
6) IMBALLO E QUANTITA' Il buono stato degli imballi e della loro confezione nonchè della quantità consegnata resta accertato con l'accettazione della merce da parte del vettore. Questi, firmando la Bolla di Accompagnamento, si rende responsabile del buono stato del materiale e del quantitativo. Il compratore nel caso si verifichino rotture ed ammanchi dovrà chiedere eventuali danni o risarcimenti al vettore.
7) RESI Per nessuna ragione l'acquirente potrà restituire il materiale senza nostra espressa preventiva autorizzazione scritta e tutte le spese sono a carico del Committente.
8) ANNULLI Non verranno accettati annullamenti di ordini se il materiale è già stato prodotto o se è già stata avviata la lavorazione e molto più se è già stata effettuata la spedizione. L'annullamento dell'ordine comporterà in ogni caso l'obbligo da parte del Committente di pagare l'intera fornitura. Nel caso che sia fattibile l'accettazione dell'annullamento il Cliente sarà tassativamente tenuto a rifondere tutte le spese sostenute dal produttore fino a quel momento.
9) PREZZI I prezzi riportati sui nostri listini non sono per noi impegnativi. Ci riserviamo il diritto di modificarli prima dell'accettazione dell'ordine.
10) PAGAMENTI I pagamenti devono essere effettuati solo presso la nostra sede. Il ritardo di 10 giorni di ogni pagamento dovuto, o la mancata copertura nel termine stesso di un titolo di credito, girato o ceduto o emesso dal committente, costituisce grado di insolvenza. In tal caso sarà nostra facoltà sospendere le forniture ed annullare ogni rapporto in corso, immediatamente esigere l'integrale pagamento di ogni rapporto in corso; esigere l'integrale pagamento di ogni nostro credito ed agire giudizialmente al riguardo, in via esecutiva o cautelare nonchè per il risarcimento danni; in ogni caso, trascorsi 10 giorni da ogni pagamento dovuto, siamo autorizzati a emettere tratta a vista con spese senza preavviso. Inoltre decorreranno sul debito scaduto gli interessi moratori annui calcolati nella misura del tasso "prime rate" corrente maggiorato di 5 punti percentuali.
11) RISERVATO DOMINIO Il materiale anche se spedito e regolarmente fatturato resta di nostra proprietà fino al pagamento totale della fornitura medesima anche in caso di passaggio o vendita terzi.
12) FORO COMPETENTE Per qualsiasi controversia sarà esclusivamente competente il foro di Modena.

SERVIZI DI LOGISTICA

ANNULLAMENTO ORDINI per l'annullamento autorizzato di ordini di materiali già consegnati al nostro deposito e per resi autorizzati, verrà addebitato il 15% del valore imponibile, per contributo spese di trasporto e riselezione.

IMBALLAGGI

ADDEBITO
Gli imballaggi speciali saranno addebitati al costo visibile nella tabella riepilogativa.

RESO gli stessi potranno essere resi e riaccreditati a condizione che vengano restituiti in buono stato.

1) APPROVAL All orders that we receive are considered to be binding only after our written confirmation has been issued.
2) DELIVERY The materials are intended as delivered upon loading at our warehouses. All transport risks, including missing pieces, breakage, deterioration and tampering are the sole responsability of the Client, even if the price agreed upon is carriage free, FOB, or C&F. Agreements with forwarding agents are intended as concluded in the name of and on behalf of the Client, who hereby confirms and accepts their terms and conditions.
3) TERMS OF DELIVERY The terms of delivery are indicative, eventual delays in the delivery, interruptions, or total or partial suspensions of the supply do not allow any right to indemnification or compensation for damages.
4) DISPUTES The guarantee of the goods is limited only and exclusively to first rate materials, with a tolerance of approximately 5%. The difference in shades of colour cannot be declared as a material defect. Eventual complaints regarding the quality or the type of material must be submitted within 8 days from the date of delivery. The purchaser agrees to make available the disputed lots in order that the declared defects may be controlled. In any case, the installation exonerates the manufacturer from any liability. Eventual manufacturing defects or quality defects in the goods, where declared according to law and ascertained or recognized, give right only to the replacement of the defective materials, provided that the goods have been returned previously and the written authorization of the return operation has been issued, the resolution of the contract as well as any compensation for damages is peremptorily waived and excluded.
5) DIMENSIONS AND TONALITY Our materials are classified as products fired at high temperatures and as such may present discrepancies between the dimensions declared and those actually delivered. The same applies for differences in colours within the same production lot. Therefore, the client may not present a dispute regarding abovementioned product characteristic.
6) PACKAGING AND QUANTITY The good condition of the packaging and cartons as well as the quantity delivered are verified upon acceptance of the goods by the forwarding agent. The forwarding agent declares himself responsible for the condition and quality of the goods upon signing the packing list. In case of missing pieces of breakage, the purchaser must ask for eventual damages or compensation from the forwarding agent.
7) RETURNS For no reason will purchaser be able to return the material without our express prior written authorization and all the costs of the return will be assumed by the Client.
8) CANCELLATIONS Order cancellations will not accepted if the material has already been produced or if the production has already begun, and more so if the materials have already been shipped. In any case, the Client is obliged to pay the entire sum of the supply if the order is cancelled. If the acceptance of the cancellation is feasible, the Client will be peremptorily obliged to reimburse all the expenses sustained by the producer up to that moment.
9) PRICES The prices on our price list are not binding. We reserve the right to modify prices before accepting an order.
10) PAYMENT Payments must be made only in our main office. Delays of more than 10 days for each payment due or insufficient funds during the same term of a check, whether endorsed of transferred, or issued by the customer, constitutes bad debt. In this case, we reserve the right to suspend supply and annual all ongoing relations, immediately require total payment of all ongoing relations; require total payment of each credit and to make legal recourse, whether executive or precautionary, as well as request compensation for damages. In any case, after 10 days any payment due,we are authorized to issue an on-sight draft with expenses without notice. Furthermore, annual penality interest will accumulate on the expired debt to be calculated according to the current "Prime rate" plus five (%) percentage points.
11) SELLER'S LIEN The material, even is shipped and regularly invoiced, remains our property until payment in full of the invoice itself, even in case of passage or sale to third parties.
12) PLACE OF JURISDICTION For any eventual dispute, the only place of jurisdiction will be the Modena Tribunal.

GENERAL NOTE

CANCELLATION OF ORDERS for the authorized cancellation of orders for materials already delivered to our warehouse and for authorized returns of the goods, 15% of the taxable value will be charged, with a minimum fixed contribution towards transport and reselection costs.

PACKAGING

CHARGES
Special packaging will be charged according to the schedule.

RETURNS
The packaging may be returned in its original condition for credit against future orders.

Imballi | Packaging

1635x3230 mm	F.to nominale Nominal size	F.to reale Work size	Spessore Thickness	Tipologia imballo Type of packing	Lastre/Imballo Slabs/Packing	Mq totali Sqm total	kg/lastra kg/slab	Kg/Imballo Kg/Packing	Kg totali Kg total
	1635x3230 mm	1635x3230 mm	6 mm	Cassa Crate	15	76.80	77	139	1.294
	1635x3230 mm	1635x3230 mm	12 mm	Cassa Crate	9	46.08	151	139	1.480
	1635x3230 mm	1635x3230 mm	20 mm	Cassa Crate	5	25.60	251	139	1.369
	1635x3230 mm	1635x3230 mm	6 mm	Cavalletto container legno A - frame Container Rack pallet wood A - frame	36	184.32	77	180	2.952
	1635x3230 mm	1635x3230 mm	12 mm	Cavalletto container legno A - frame Container Rack pallet wood A - frame	22 *18	112.64 92.16	151	180	3.458 2.862
	1635x3230 mm	1635x3230 mm	20 mm	Cavalletto container legno A - frame Container Rack pallet wood A - frame	12 *10	61.44 51.20	251	180	3.132 2.640
	1635x3230 mm	1635x3230 mm	6 mm	Cavalletto container metallo A - frame Container Rack pallet metal A - frame	36	184.32	77	180	2.952
	1635x3230 mm	1635x3230 mm	12 mm	Cavalletto container metallo A - frame Container Rack pallet metal A - frame	22 *18	112.64 92.16	151	180	3.458 2.862
	1635x3230 mm	1635x3230 mm	20 mm	Cavalletto container metallo A - frame Container Rack pallet metal A - frame	12 *10	61.44 51.20	251	180	3.132 2.640
	1635x3230 mm	1635x3230 mm	6 mm	Legaccio Bundle	27	138.24	77	60	2.139
	1635x3230 mm	1635x3230 mm	12 mm	Legaccio Bundle	18	92.16	151	60	2.742
	1635x3230 mm	1635x3230 mm	20 mm	Legaccio Bundle	12	61.44	251	60	3.012

* I cavalletti per carico su container prevedono 18 lastre in 12 mm anzichè 22 e 10 lastre in 20 mm anzichè 12.
* A Frame for container loading contains 18 slabs in 12 mm thickness and not 22, 10 slabs in 20 mm thickness and not 12.

Cassa
Crate
Impilabile Stackable

Ingombro Size 174x345x27,5

Cavalletto container legno A - frame
Container Rack pallet wood A - frame
Non impilabile Not stackable

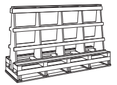

Ingombro Size 75x330x201

Cavalletto container metallo A - frame
Container Rack pallet metal A - frame
Non impilabile Not stackable

Ingombro Size 75x330x201

Legaccio
bundle
Non impilabile Not stackable

Ingombro Size 54x330x223

120x280 cm	F.to nominale Nominal size	F.to reale Work size	Spessore Thickness	Tipologia imballo Type of packing	Lastre/Imballo Slabs/Packing	Mq totali Sqm total	kg/lastra kg/slab	Kg/Imballo Kg/Packing	Kg totali Kg total
	120x280 cm	1194x2800 mm	6 mm	Cassa Crate	20	67.20	50.4	95	1.103
	120x280 cm	1194x2800 mm	6 mm	Cavalletto T - Frame Rack pallet T - Frame	36	120.96	50.4	120	1.935
	120x280 cm	1194x2800 mm	6 mm	Cavalletto A - Frame Rack pallet A - Frame	36	120.96	50.4	140	1.955
	120x280 cm	1194x2800 mm	6 mm	Cavalletto container Container Rack pallet	36	120.96	50.4	165	1.980

	Spessore lastra Slab thickness	Qtà imballi packaging quantity	Lastre totali Slabs total	Mq totali Sqm total	kg/lastra kg/slab	Kg/Imballo Kg/Packing	Kg totali Kg total
CONTAINER 20"	6 mm	nr. 3 cavalletti container legno A - frame / nr. 3 container rack pallet wood A - frame	108	552.96	77	540	8.856
		nr. 5 casse / crates	75	384.00	77	695	6.470
		8 legacci / bundles	216	1105.92	77	480	17.112
	12 mm	nr. 3 cavalletti container legno A - frame / nr. 3 container rack pallet wood A - frame	54	276.48	151	540	8.694
		nr. 5 casse / crates	45	230.40	151	834	7.629
		8 legacci / bundles	144	737.28	151	480	22.224
	20 mm	nr. 3 cavalletti container legno A - frame / nr. 3 container rack pallet wood A - frame	30	153.60	251	540	8.070
		nr. 5 casse / crates	25	128.00	251	695	6.970
		8 legacci / bundles	96	491.52	251	480	24.576
CONTAINER 40"	6 mm	nr. 8 cavalletti container legno A - frame / nr. 8 container rack pallet wood A - frame	288	1.474.56	77	1.440	23.616
		nr. 15 casse / crates	225	1.152.00	77	2.085	19.410
	12 mm	nr. 9 cavalletti container legno A - frame / nr. 9 container rack pallet wood A - frame	162	829.44	151	1.440	25.902
		nr. 15 casse / crates	135	691.20	151	2.502	22.887
	20 mm	nr. 9 cavalletti container legno A - frame / nr. 9 container rack pallet wood A - frame	90	460.80	251	1.620	24.210
		nr. 15 casse / crates	75	384.00	251	2.085	20.910
CAMION	6 mm	nr. 9 cavalletti container legno A - frame / nr. 9 container rack pallet wood A - frame	324	1.658.88	77	1.620	26.568
		nr. 12 casse / crates	180	921.60	77	1.668	15.528
	12 mm	nr. 8 cavalletti container legno A - frame / nr. 8 container rack pallet wood A - frame	176	901.12	151	1.440	28.016
		nr. 12 casse / crates	108	552.96	151	1.668	17.976
	20 mm	nr. 9 cavalletti container legno A - frame / nr. 9 container rack pallet wood A - frame	108	552.96	251	1.620	28.728
		nr. 12 casse / crates	60	307.20	251	1.668	16.728

CARATTERISTICHE GRAFICHE / GRAPHIC CHARACTERISTICS

FULLVEIN3D

Così come il marmo naturale, anche i prodotti FULLVEIN3D possono presentare disallineamenti tra la grafica della superficie e la riproduzione delle vene nello spessore della lastra. Questa peculiarità è da ritenersi una caratteristica del prodotto.
As with natural marble, FULLVEIN3D slabs may exhibit slight misalignments between the surface graphics and the vein pattern extending through the thickness of the material. This feature is an inherent characteristic of the product.

BOOKMATCH SLAB A+B

La grafica bookmatch, al pari delle pietre naturali, potrebbe presentare discontinuità negli agganci tra una lastra e l'altra con una tolleranza fino a 3 cm.
Bookmatch graphics, like natural stones, may present discontinuities in the connections between one slab and another with a tolerance of up to 3 cm.

6 MM ITEMS

Gli articoli a 6mm di spessore prevedono pattern grafici diversi non selezionabili in fase di preparazione.
The 6 mm thick articles have different graphic patterns that cannot be selected during preparation.

MATERIA garantisce una superficie utile pari a 1635x3230 mm, la fatturazione invece è calcolata sulla base del formato 1600x3200 mm.
MATERIA guarantees a useful surface area of 1635x3230 mm whereas billing is calculated on the basis of a 1600x3200 mm size.

Su richiesta, le lastre in 6 e 20 mm di MATERIA possono essere rinforzate strutturalmente con una stuoia in fibra di vetro applicata sul retro con apposito collante come avviene già in automatico per le lastre in 12 mm. L'applicazione della stuoia prevede una maggiorazione sul prezzo netto della lastra.
On request, the 6 and 20 mm slabs from MATERIA can be reinforced with fiberglass matting applied to the rear surface using a special adhesive as already happens automatically for 12 mm slabs. The fiberglass matting application involves a increase on the slab's net price.

Su richiesta, le lastre MATERIA possono essere rettificate nella dimensione di 1596,5x3195 mm con una maggiorazione.
On request, MATERIA slabs can be retictified size 1596,5x3195 mm with a supplement.

Le caratteristiche di superficie e le tonalità dei prodotti ceramici illustrati in questo catalogo sono da ritenersi puramente indicative.
Optical features and color shades of ceramic materials illustrated in this catalogue are to be regarded as mere indications.

Ceramics of Italy

Published February 2026

Abk Group si riserva di apportare, qualora lo ritenesse opportuno, eventuali modifiche di natura tecnica o formale ai dati riportati in questo strumento.
I colori sono puramente indicativi.
Abk Group reserves the right, when it deems necessary, to make technical and formal changes to the data included herein.
The colours are purely illustrative.

Marketing ABK Group

MATERIA
Brand of ABK GROUP Industrie Ceramiche s.p.a. - Via del Crociale, 69 - 41042 Fiorano MO (Italy)
T +39 0536 849611

materiaslab.com

WE ARE ABK GROUP

MATERIA

WE ARE ABK GROUP